

Western Automatic Machine Screw Co.

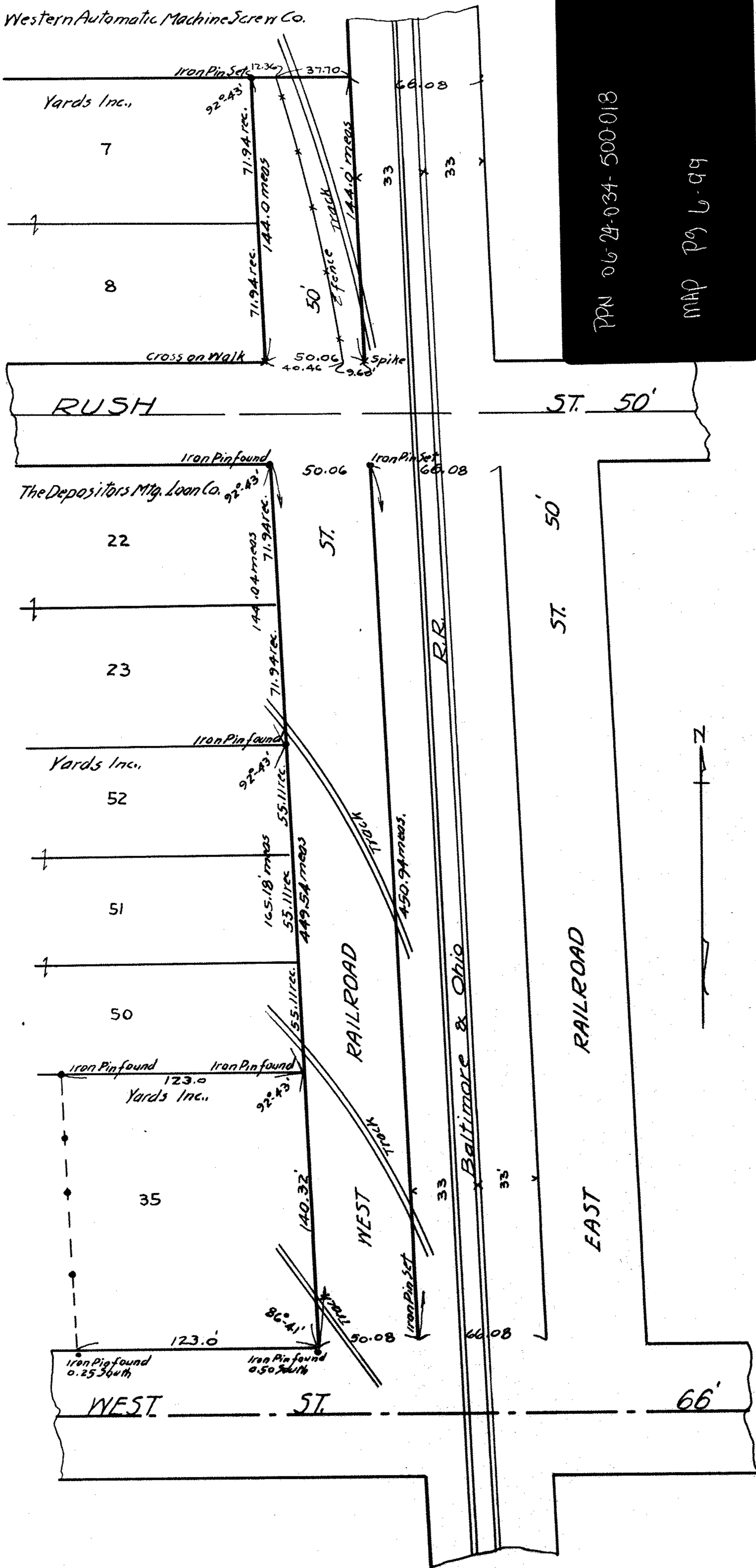

PPN 06-24-034-500-018
 MAP PG 6-99

Survey of

WEST RAILROAD STREET.

C.A. & F. Bronson Addn. Map Vol-2-Pg.15.

O.L. 85- West of Black River, Elyria Twp.,

Elyria City, Lorain Co., Ohio.

Dec. 8, 1942.

Scale 1" = 50'.

J.W. Warden, Registered Surveyor.