

Location Survey for  
**THE CLEVELAND TRUST CO.**  
 Lots 7 & 8, Ebenezer Gregg Subn.,  
 Map Vol. 2 - Pg. 16,  
 Twp. Lot 3 - Tract 1, Black River Twp.,  
 Lorain City, Lorain Co., Ohio.  
 Feb. 21, 1938,  
 J. W. Yarden - Registered Surveyor.  
 Scaled 1 inch = 20 ft.

PPN 02-01-003-102-???

MAP Pg 02-01-003-B

200759

207-58

Stonefound  
 East line Georgia Ave. 40'

33'

North Street Line

EAST ERIE AVE. 66  
 (formerly East Main St.)

N 67° 40' E

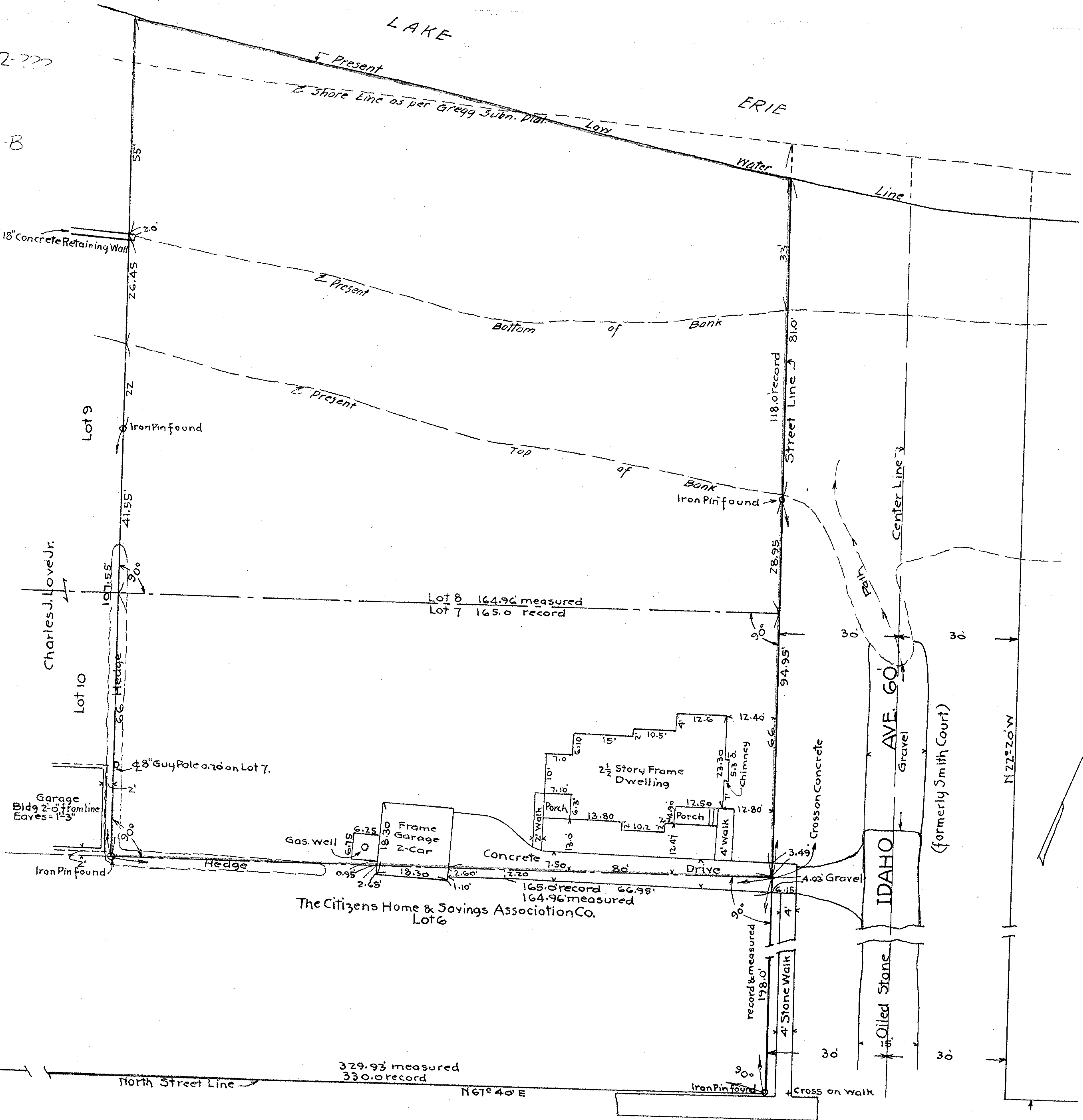

33'