

NORTH RIDGE ROAD 60'

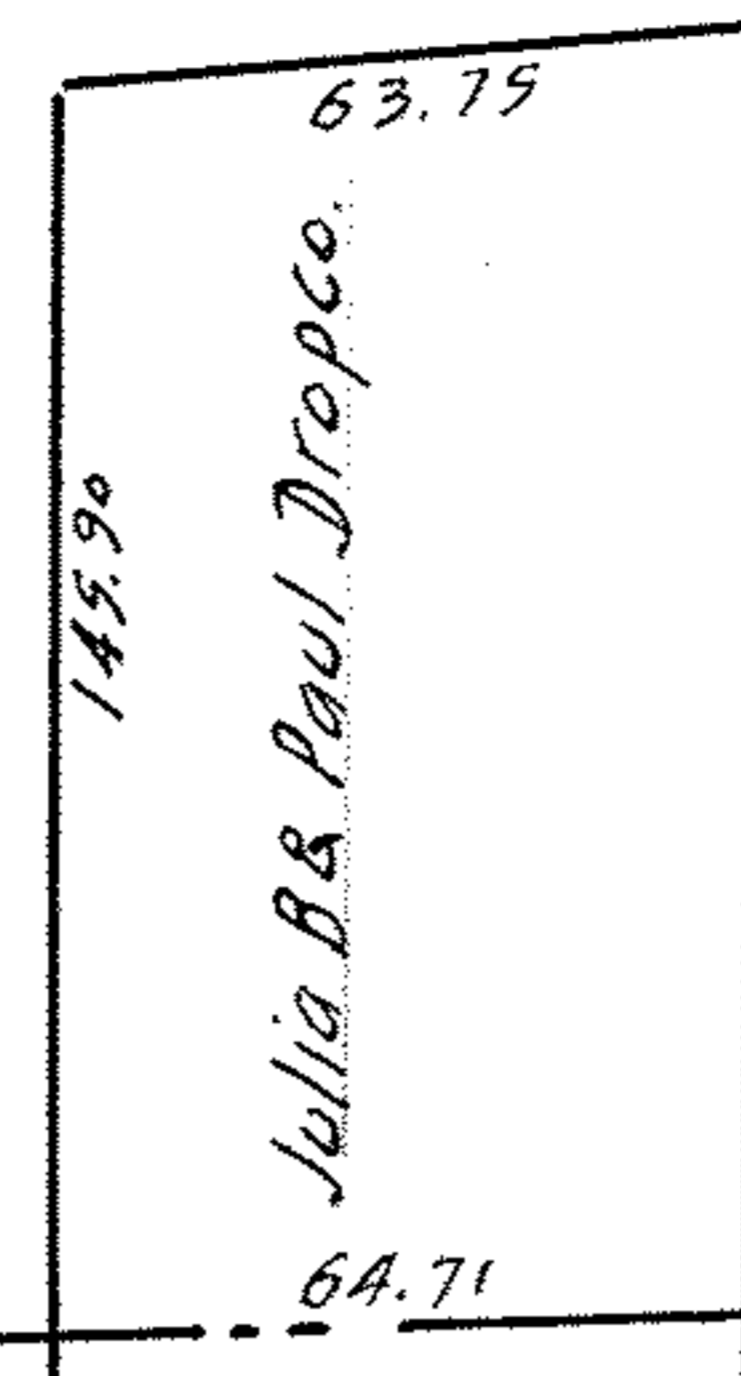

SHEFFIELD TWP

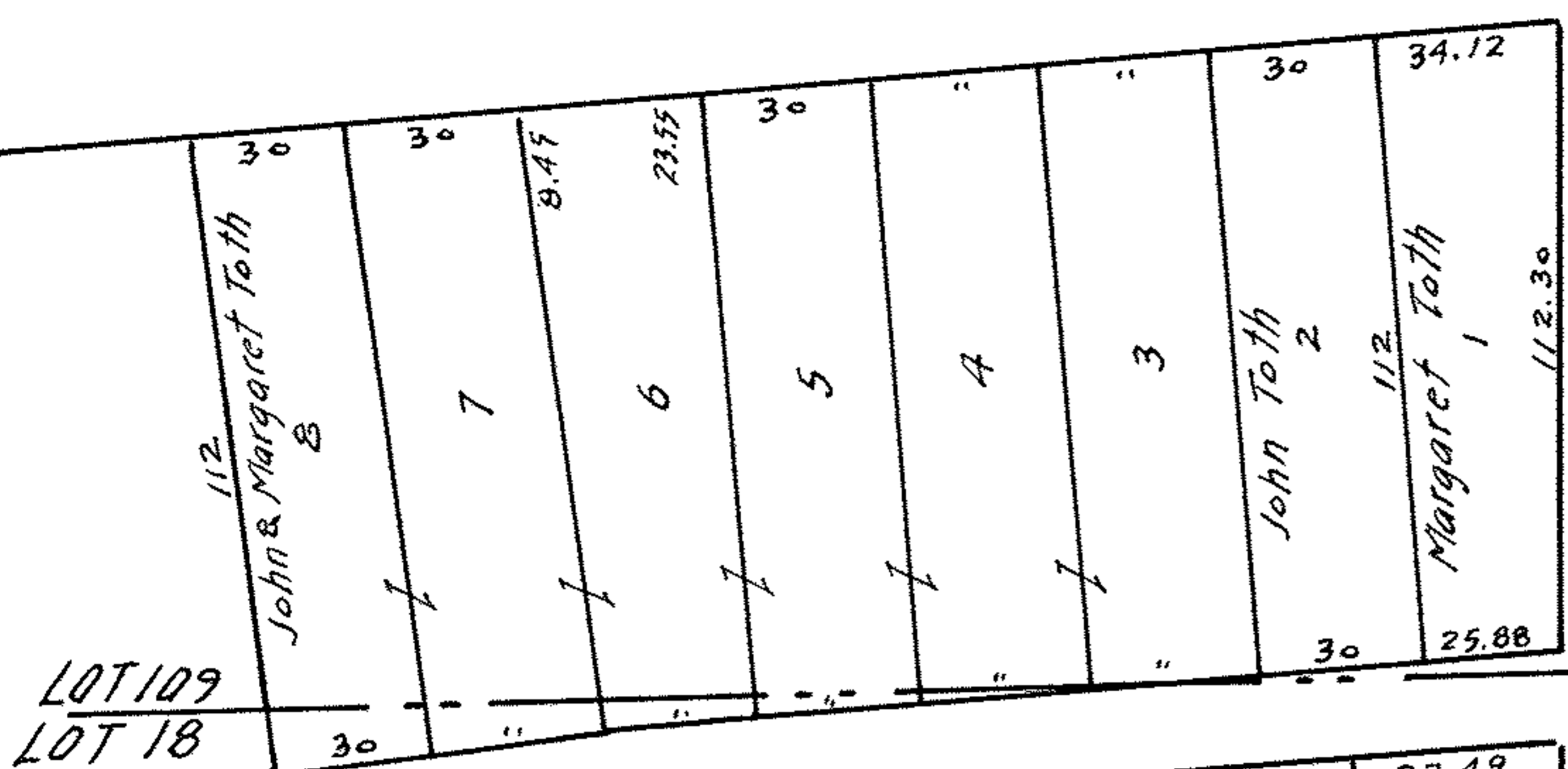
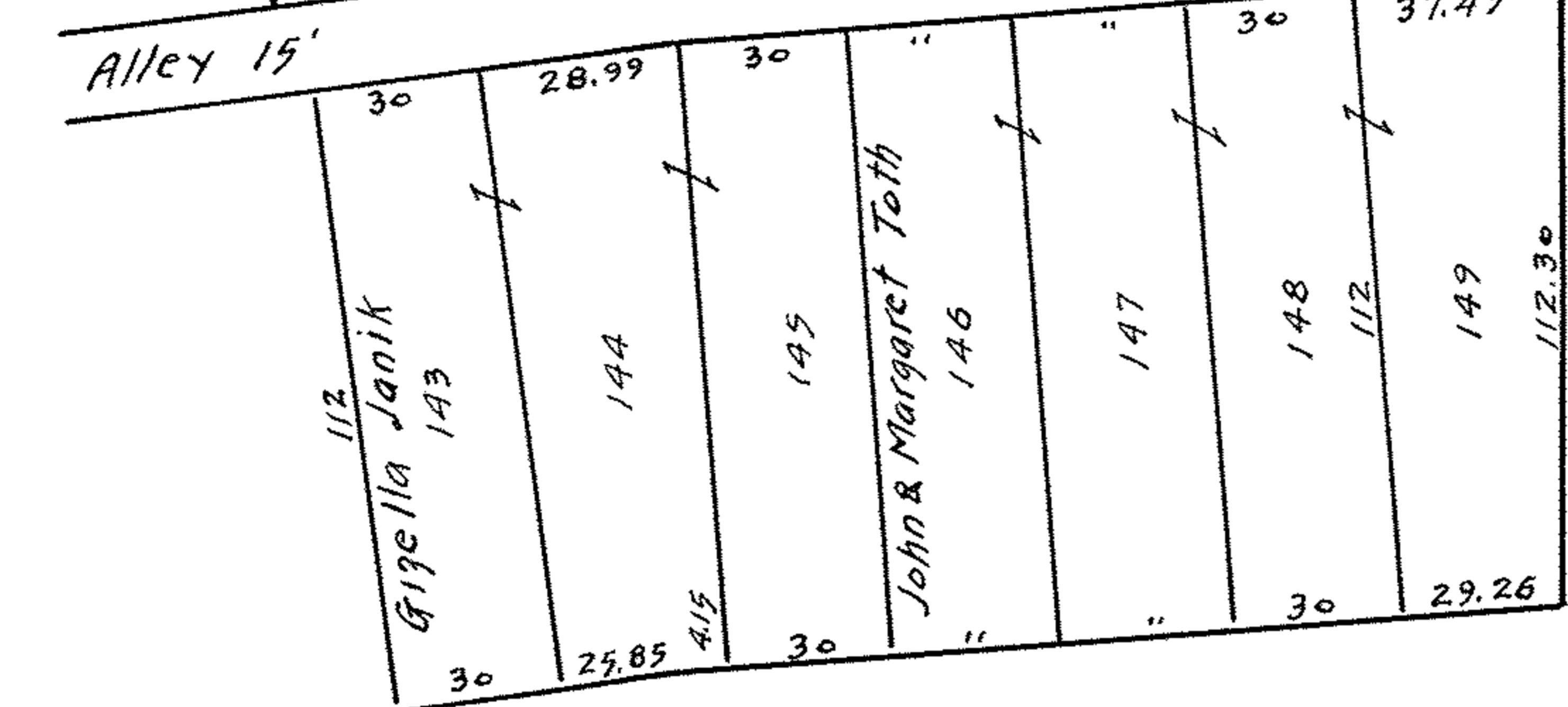

ELYRIA TWP

John & Anna Karman

AVE 30'

NORTHWOOD ST. 60'

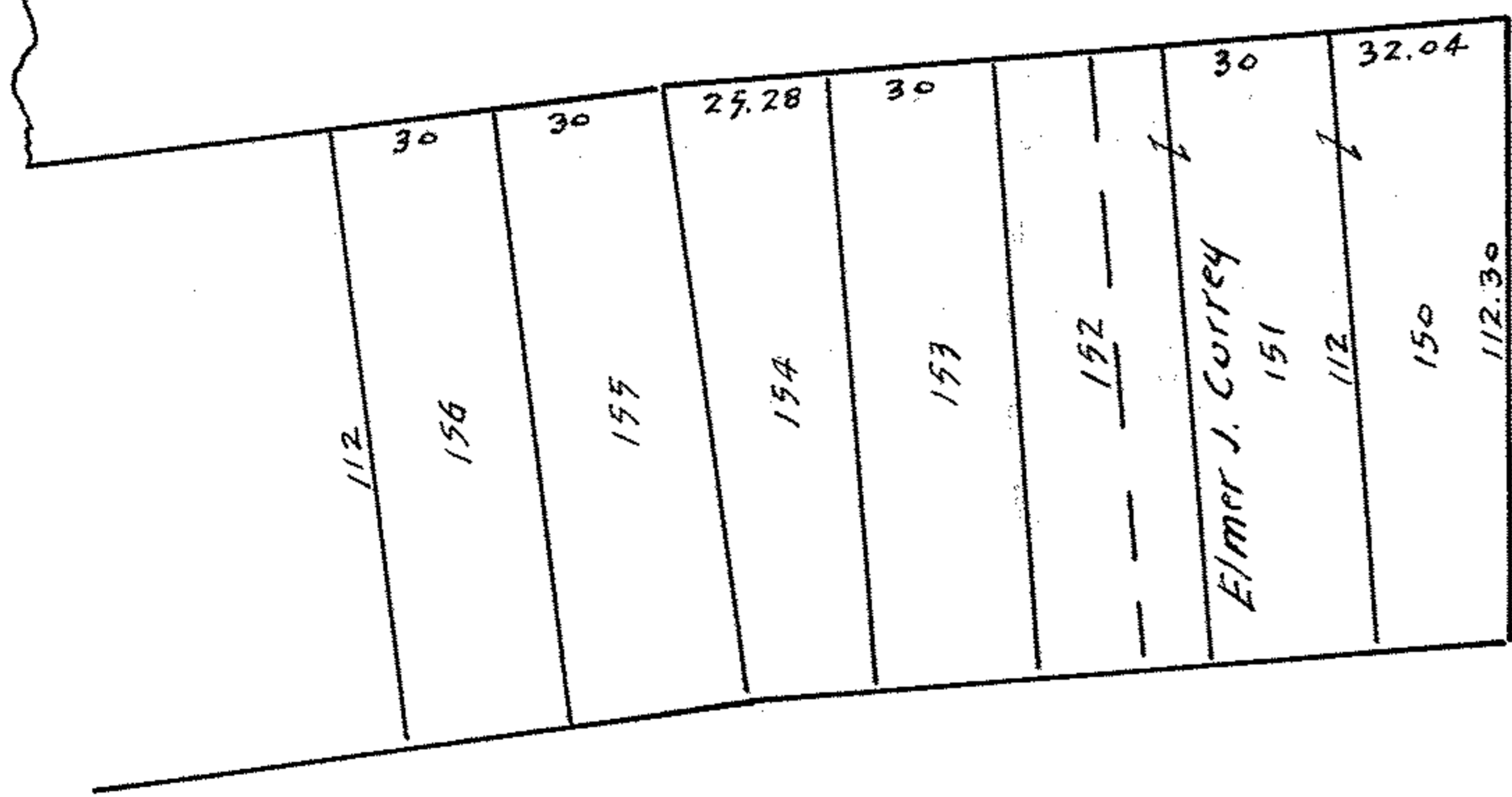

OLIVET

PPN 03-00-109-109.227  
 06-22-018-119.227  
 MAP 03-00-109-A  
 6-8

MAP OF PROPOSED VACATION OF OLIVET AVENUE  
 AS OUTLINED IN RED  
 CLEARVIEW SUBN. MAP VOL 10 PAG 98  
 ORIGINAL LOT 18 ELYRIA TWP  
 ORIGINAL LOT 109 SHEFFIELD TWP  
 LORAIN COUNTY OHIO  
 SCALE 1" = 50' JUNE 21, 1958  
 J. W. WARDEN AND ASSOCIATES REG. SURVEYORS  
 405 ELYRIA BLOCK  
 ELYRIA, OHIO