

MAP OF SURVEY MADE FOR

Chas. W. Bommer Est.,  
Section 13, Avon Village,  
Lorain Co., Ohio.  
Sept, 30, 1924.

Lorain County, Ohio

Distances are given in feet and decimal parts

Scale, 1 in. = 400 Feet

Elyria, O.,

Order No.,

F. B. Pg.,

Warden & Laundon, C. E.

403 ELYRIA BLOCK

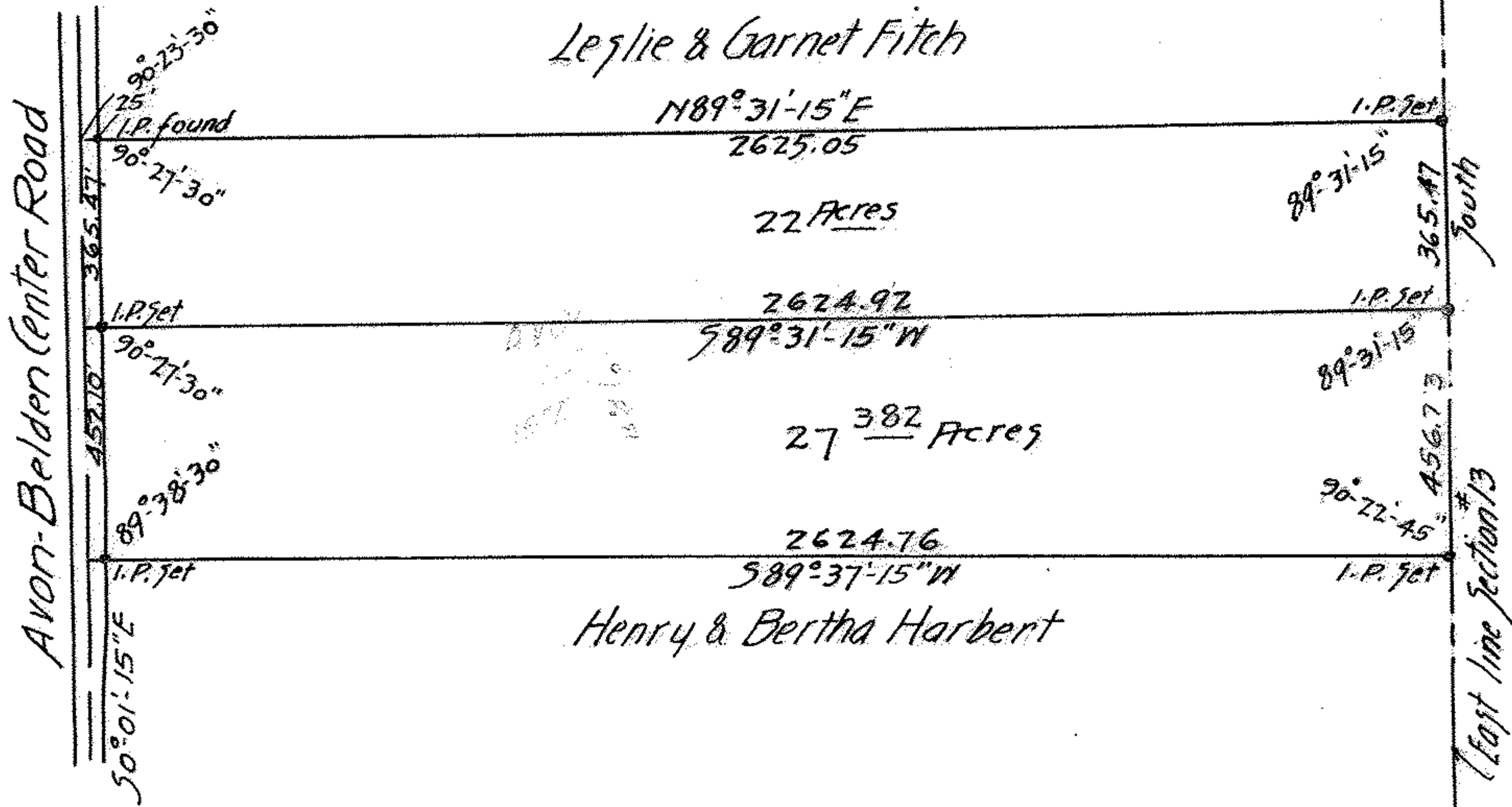

P.P.N.: 04-00-014

MAP PG: 04-00-014-C

500275