

Samuel Dent D-Vol. X Pg. 229 Dec. 8. 1849.

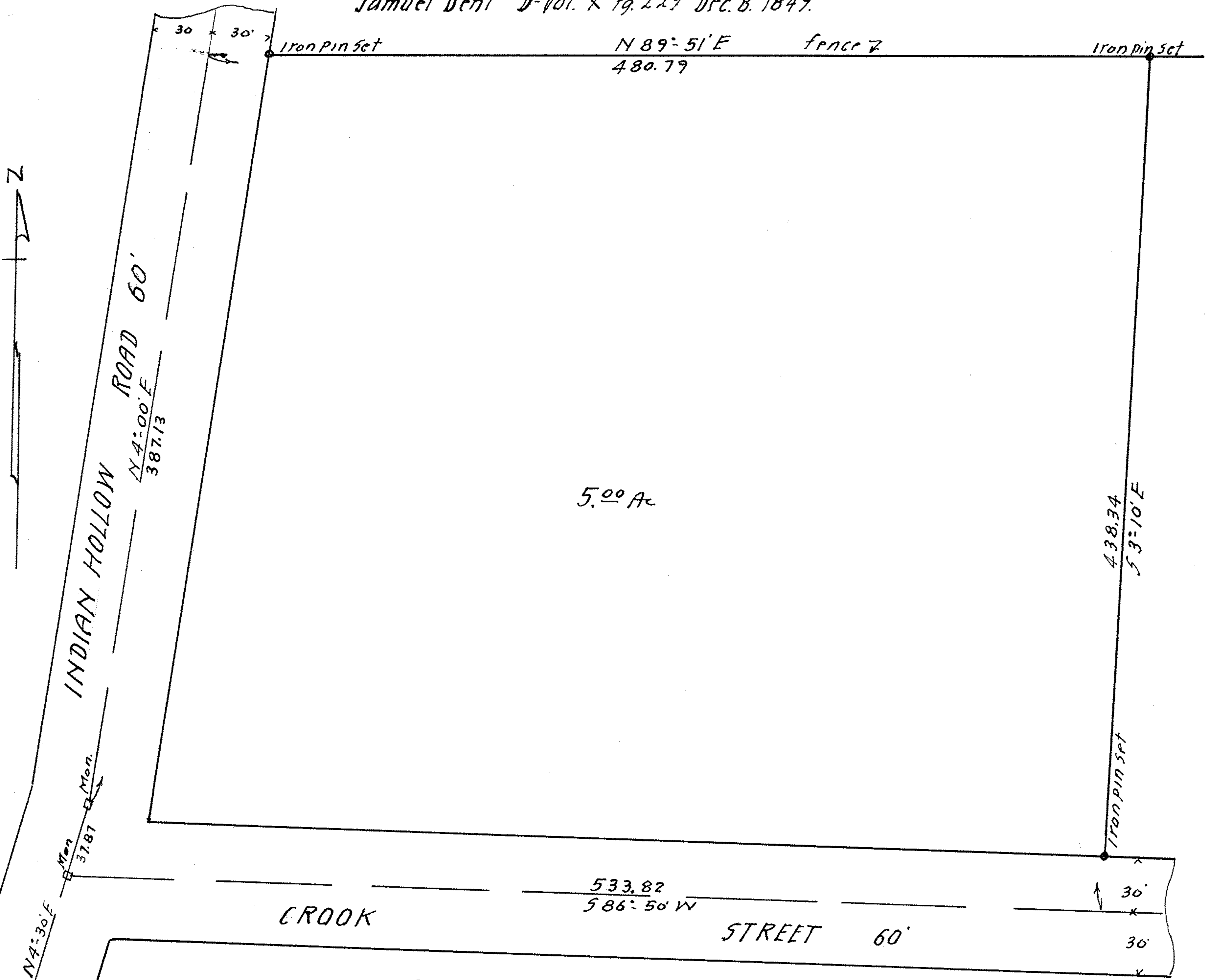

SURVEY FOR  
 LOTTIE BREWER  
 Lot 10 LaGrange Township  
 Lorain County Ohio.  
 Scale 1" = 50 Oct. 2 1968.  
 D.D. Andrus & Associates Reg. Sur.

P.P.N: 15-00-010-000

MAP PG: 15-00-010-A

501530