

P.P.N.: 15-00-025-000-006  
 -004  
 -003  
 -002

MAP PG: 15-00-025-B

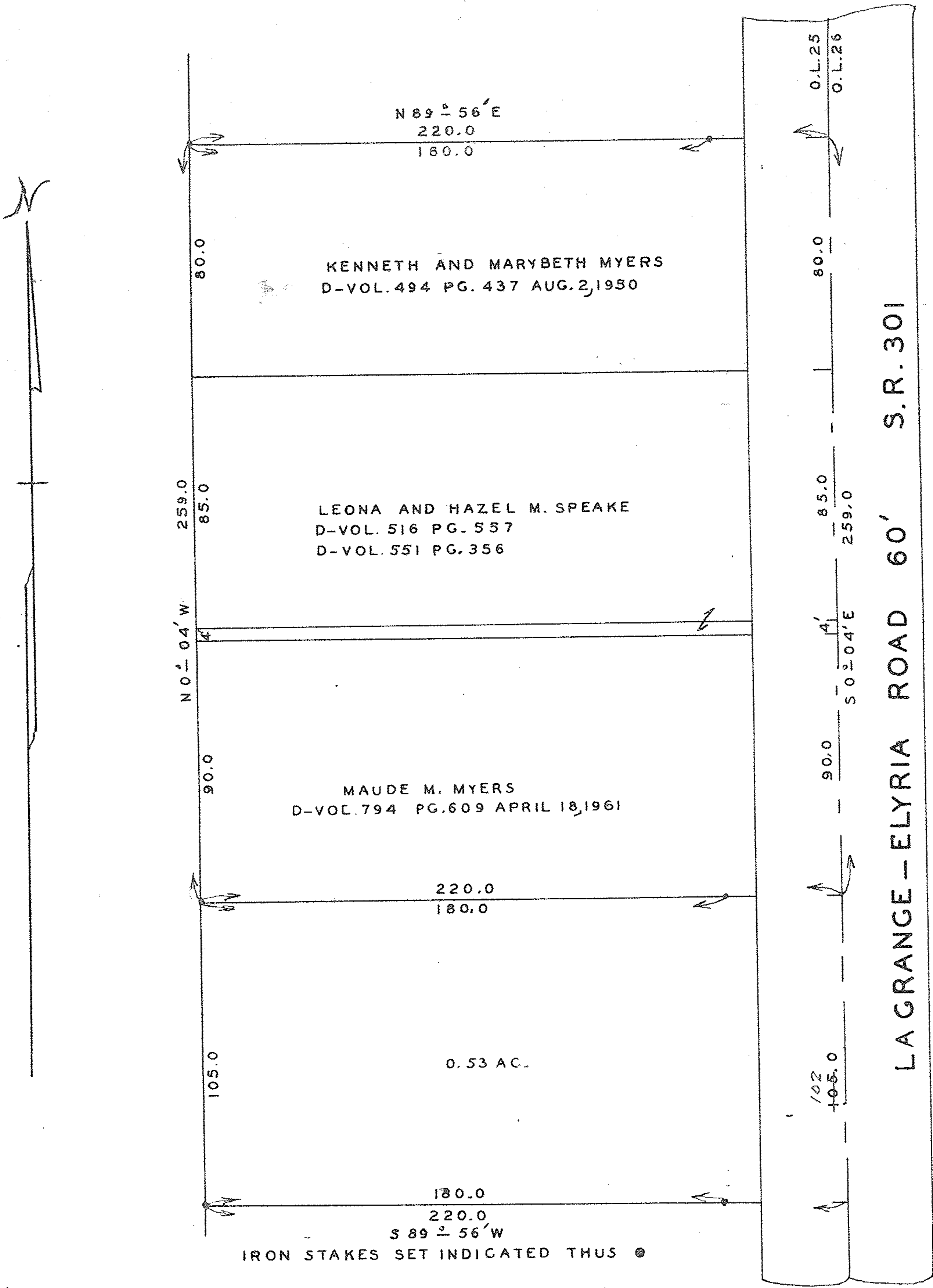

SURVEY FOR  
 LOUIS W. AND DIANA ABHAZI  
 D-VOL 780 PG 438 SEPT. 7, 1960  
 O. L. 25 LAGRANGE TOWNSHIP  
 LORAIN COUNTY, OHIO  
 SCALE 1" = 40' SEPT 10, 1964  
 J. W. WARDEN AND ASSOCIATES  
 REG. SURVEYORS