

Michael Knechtges

$\Pi 87^{\circ} 17' E$ 1543.28'

16.794 acres total
less 4.00 Bittner parcel
12.794 acres Knechtges parcel

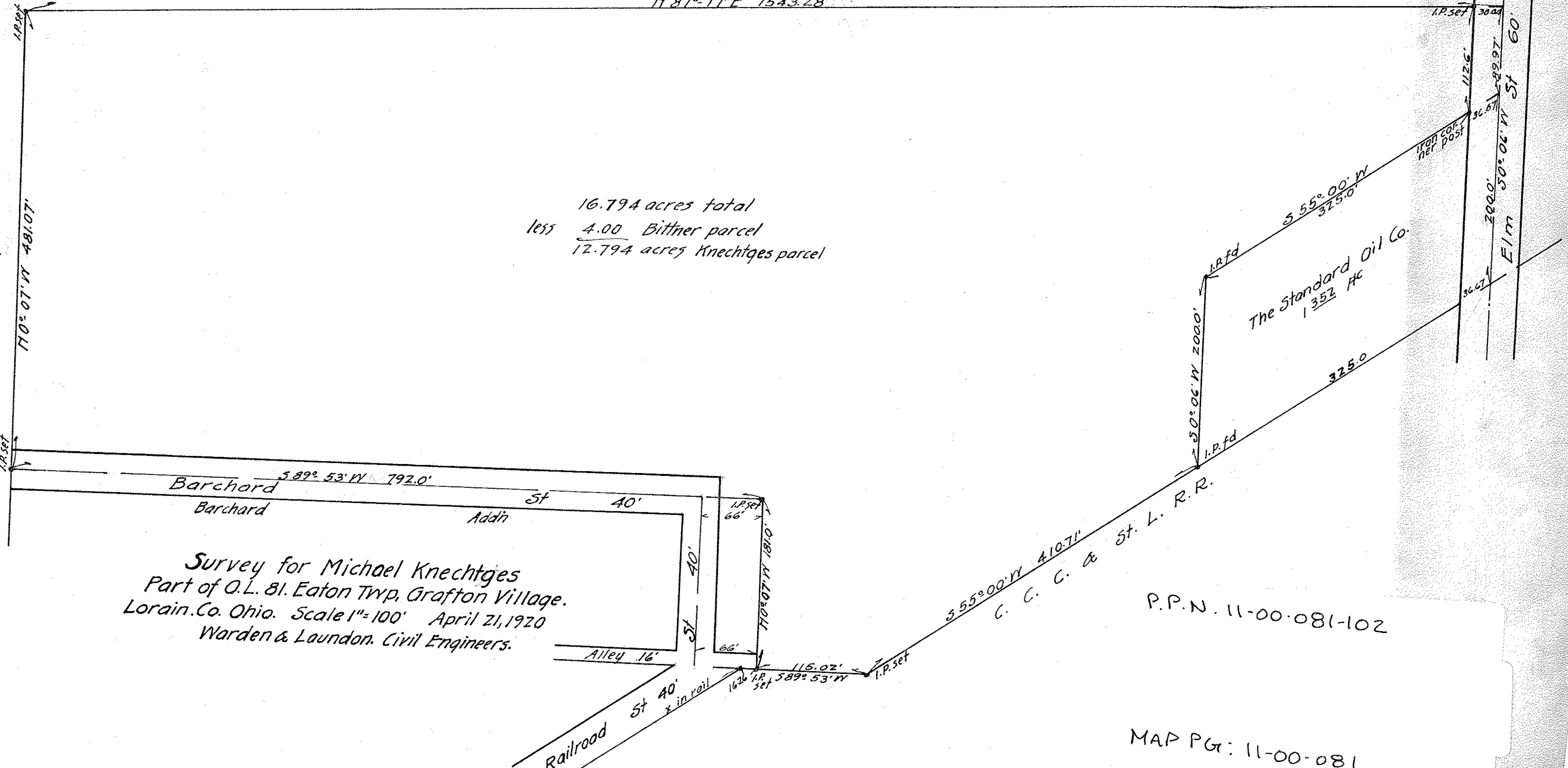

Survey for Michael Knechtges
Part of O.L. 81. Eaton Twp, Grafton Village.
Lorain. Co. Ohio. Scale 1"=100' April 21, 1920
Warden & Laundon. Civil Engineers.

P.P.N. 11-00-081-102

MAP PG: 11-00-081