

JOHN W. WARDEN & ASSOCIATES

STATE OF OHIO

CIVIL ENGINEERS AND SURVEYORS

TELEPHONE 3211

REGISTERED } PROFESSIONAL ENG.
SURVEYOR

405 ELYRIA BLOCK

ELYRIA, OHIO

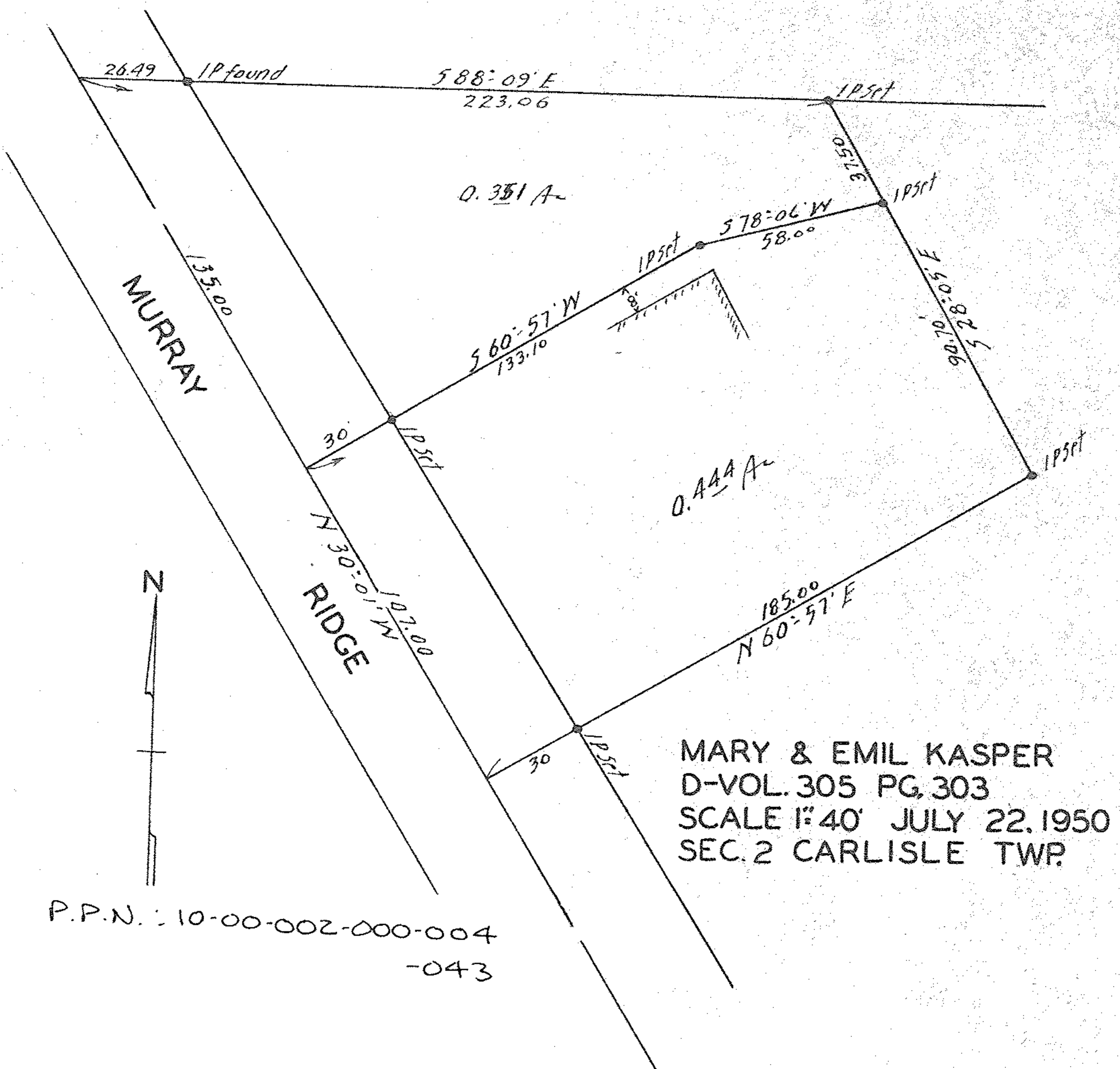

MARY & EMIL KASPER
 D-VOL. 305 PG. 303
 SCALE 1"=40' JULY 22, 1950
 SEC. 2 CARLISLE TWP.

P.P.N. : 10-00-002-000-004
 -043

MAP PG: 10-00-002-C