

MAP Pg: 04-00-007-D

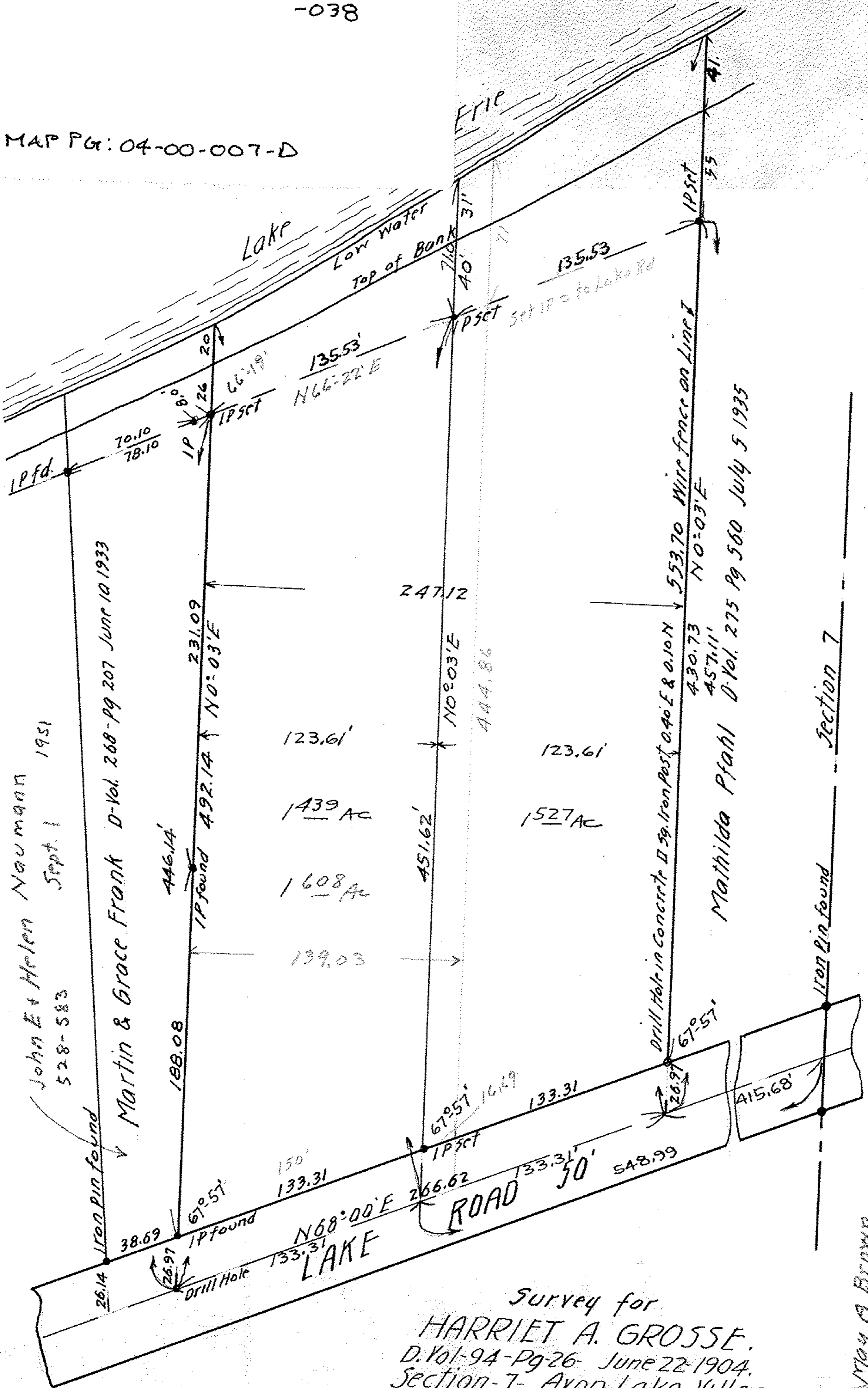

John E & Helen Naumann  
528-583  
Sept. 1 1951

Martin & Grace Frank  
D-Vol. 268-Pg 207 June 10 1933

Mathilda Pfahl  
D-Vol. 275 Pg 560 July 5 1935

Section 7

Survey for  
HARRIET A. GROSSE.  
D. Vol-94-Pg-26- June 22-1904.  
Section-7- Avon Lake Village,  
Lorain County, Ohio.  
Scale 1"=60'. March-8-1946  
J. W. Warden, Registered S

May 9 Brown  
385-294 March 26 1946