

Elywood N^o 1

23-1102

23-1102

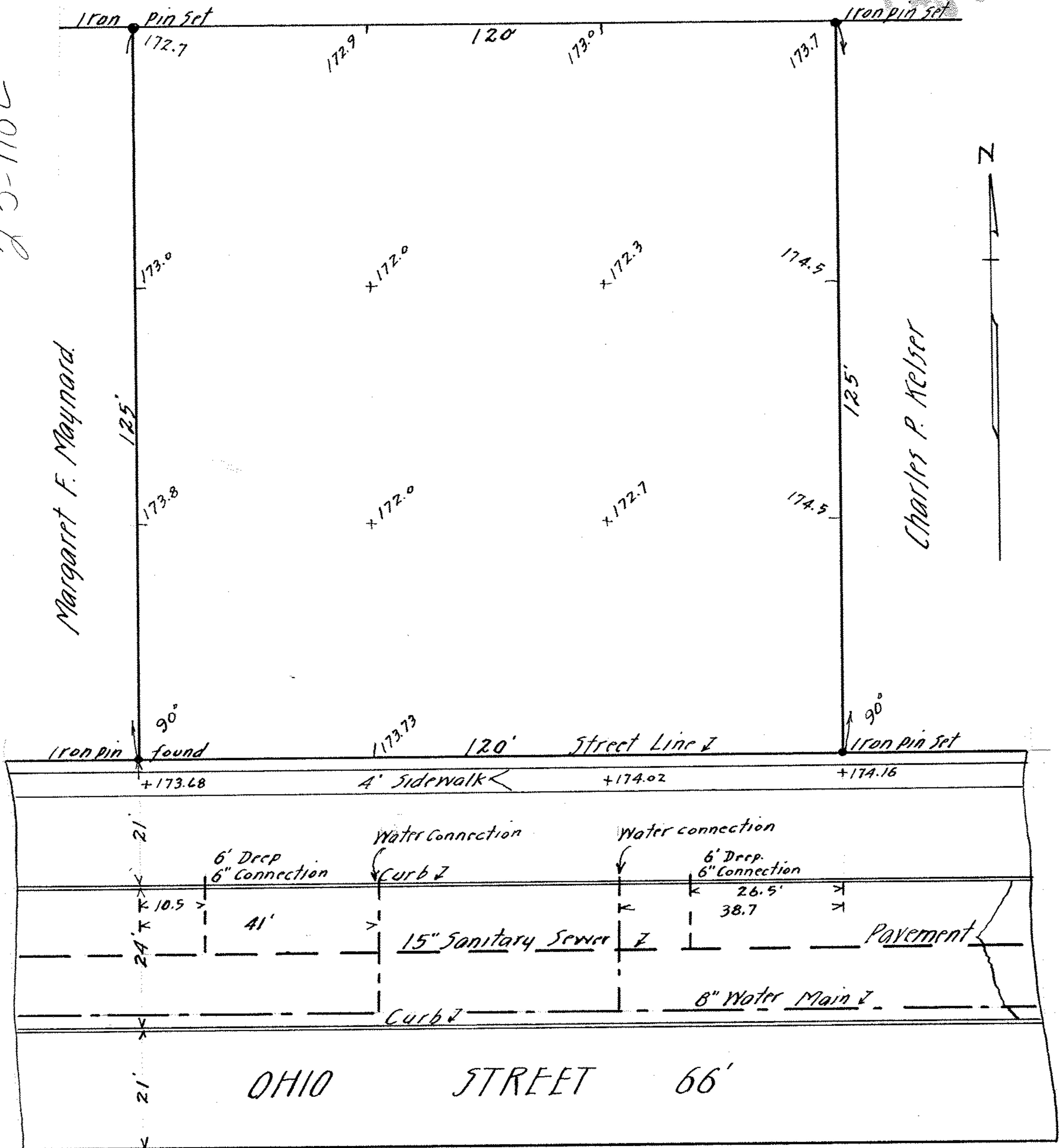

P.P.N.: 06-25-157-000

Survey for
 GLADYS P. CUSTAR
 D-Vol. 474 Pg 548 Oct. 19, 194.
 OL 157 East of Black River
 Elyria Township Elyria City MAP PG: 06-102
 Lorain County Ohio.
 Scale 1" = 20' April 21, 1950
 J. W. Warden, Registered Surveyor.