

John E & Helen Naumann D-Vol 528 Pg 583 Sept 1 1951

N 0° 03' E
496.14'

231.09

156.15

114.91

50

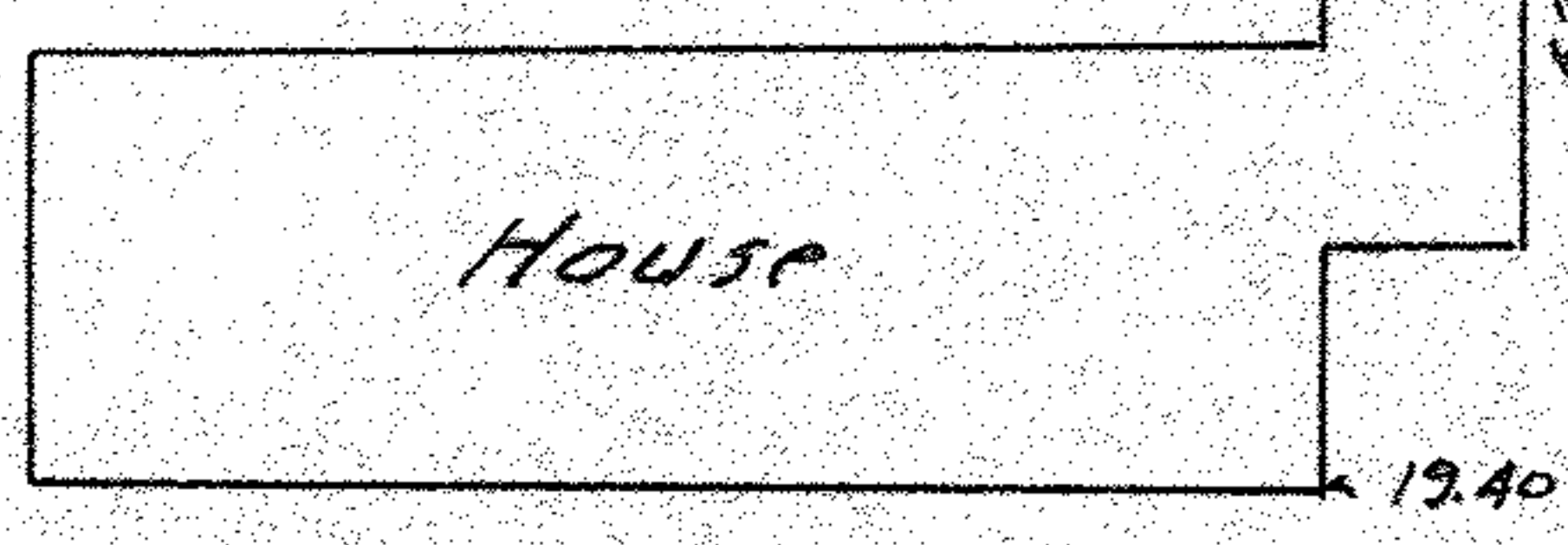

1.576 Ac

1.202 Ac

S 50° 03' W
426.08'

489.20

143.00

104.12

430.73

517.11

Iron fence

P.P.N. 04-00-007-104

MAP Pg: 04-00-007-D

N 0° 03' E
Drill Hole in Concrete □ 59' Iron Post 0.40 East - 0.10 North
Mathilda Pfahl D-Vol. 275 Pg 560 July 5, 1935.

Drill Hole in Concrete

26.97

112.34

112.34

154.28

154.28

682.30 to Section Line

ROAD

N

SURVEY FOR
MAY A. BROWN
 D-VOL. 385 PG. 294 MARCH 26, 1946
 SEC. 7 AVON LAKE VILLAGE
 LORAIN COUNTY, OHIO
 SCALE 1" = 30' JUNE 24, 1952
 J. W. WARDEN AND ASSOCIATES SURVEYOR'S