

SURVEY FOR  
**MABEL SIGSWORTH**  
 D-VOL. 233 PG. 527 OCT. 29, 1927  
 LOT 14 RIDGEVILLE TOWNSHIP  
 RIDGEVILLE CITY  
 LORAIN COUNTY OHIO  
 SCALE 1" = 50' OCT. 3, 1960  
 J.W.WARDEN AND ASSOCIATES  
 REG. SURVEYORS


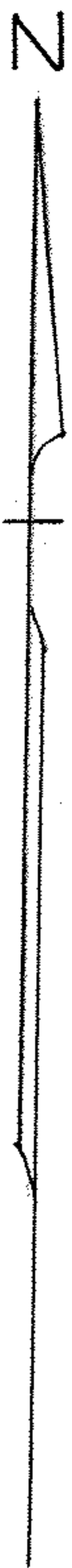

8.576 AC.

MAP Pq 7-00-014-B  
 PPN 07-00-014-104-7??

13-0947 B1

ESTHER R. WORCESTER D-VOL. 275 PG. 572 JULY 11, 1935

JOHN A. WORCESTER D-VOL. 276 PG. 119 SEPT. 17, 1935 PARCEL NO. 3