

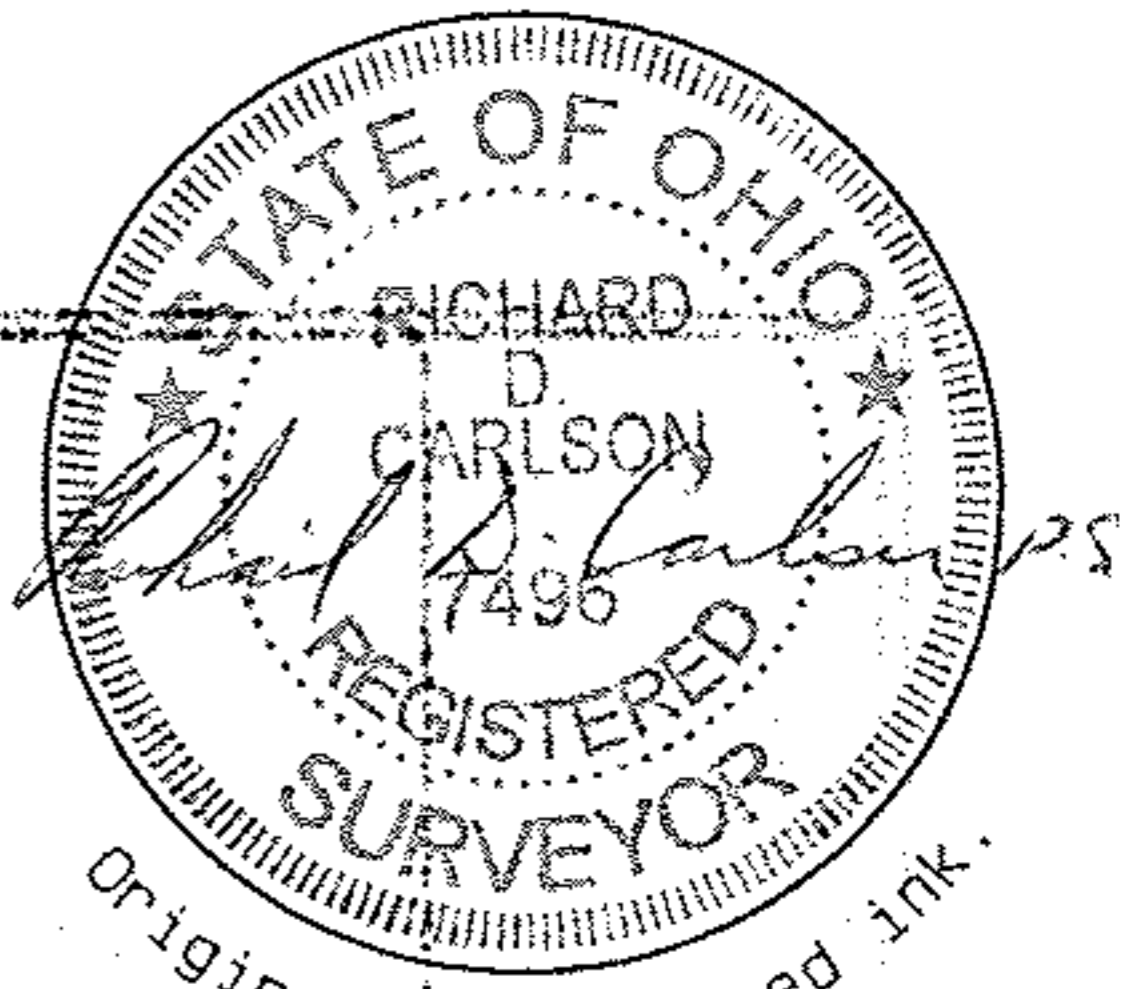

GRAPHIC SCALE

1"=400'

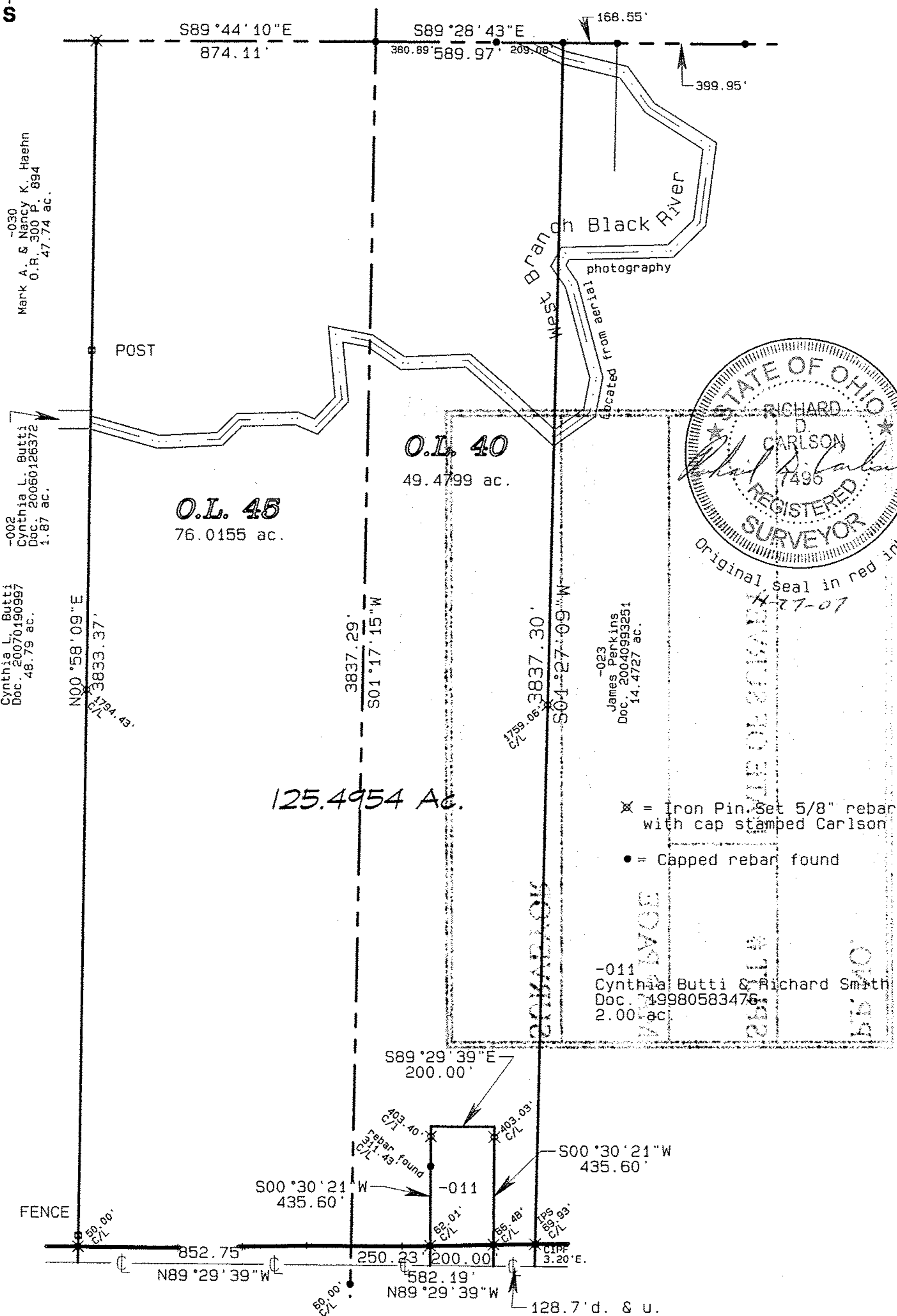
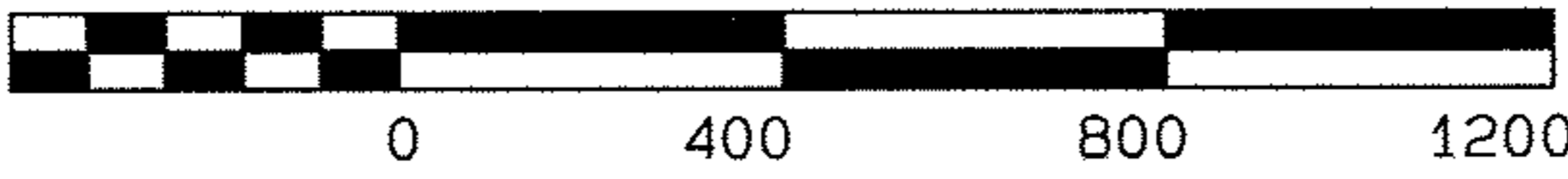

Original seal in red ink.

- ✕ = Iron Pin, Set 5/8" rebar with cap stamped Carlson
- = Capped rebar found

Medina-Norwalk Rd. (S.R. 18)

Plat of Survey

125.4954 ac.

Pat McConnell

Carlson Surveys

November 2007

Job: 1802-05ADJ

Wellington Twp.
Lorain Co.

O.L. 40 & 45
Ohio