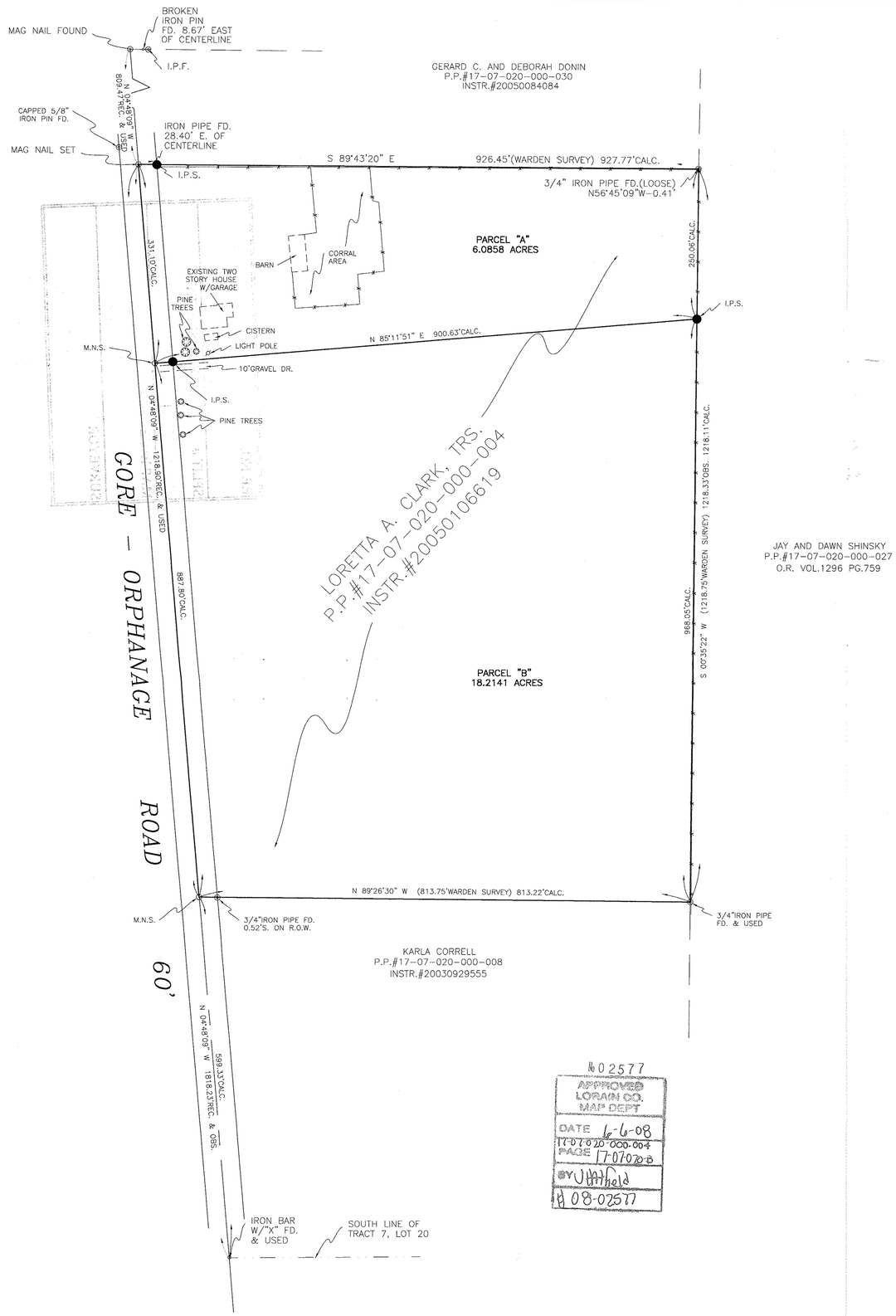

№02577
APPROVED
LORAIN CO.
MAP DEPT
DATE 6-6-08
17-07-020-000-004
PAGE 17-07-020-B
BY UHarfield
08-02577

MAP OF SURVEY AND LOT SPLIT

PREPARED FOR

LORETTA A. CLARK, TRUSTEE

SITUATED IN THE TOWNSHIP OF BRIGHTON, COUNTY OF LORAIN, STATE OF OHIO AND BEING KNOWN AS PART OF ORIGINAL BRIGHTON TOWNSHIP LOT 20 IN TRACT 7 ALSO BEING A LOT SPLIT OF LANDS STANDING IN THE NAME OF LORETTA A. CLARK, TRUSTEE IN DEED INSTRUMENT #20050106619 OF LORAIN COUNTY DEED RECORDS.

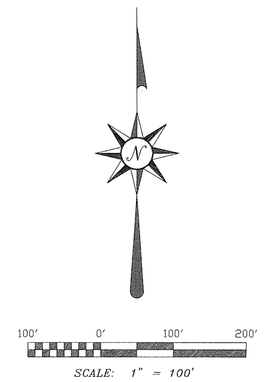

SURVEYOR'S STATEMENT

DISTANCES ARE EXPRESSED IN FEET AND DECIMAL PARTS THEREOF. BEARINGS ARE TO AN ASSUMED MERIDIAN AND ARE USED TO INDICATE ANGLES ONLY. PERMANENT MONUMENTS WERE FOUND OR SET AS INDICATED HEREON.

—●— I.P.S. INDICATES A 5/8" DIAMETER IRON PIN WITH IDENTIFICATION CAP MARKED "T. SNEZEK S-7051" SET.

—○— M.N.S. INDICATES A MAGNETIC NAIL SET. ALL OF WHICH I DECLARES TO BE CORRECT TO THE BEST OF MY ABILITIES AND BELIEFS.

THOMAS M. SNEZEK, R.L.S. NO.7051 — *5-13-08* *DATE*

STATE OF OHIO
THOMAS M. SNEZEK S-7051
SURVEYOR

0805 5/08/08