

Sublot 21

Parcel ID
10-00-025-103-014
Donald F. Carmichael
Marionne Carmichael
07/11/1994
O.R. Vol. 943, Page 684

Tanglewood Subdivision
Volume 51, Page 36-38 of L.C.M.R.

BOUNDARY SURVEY

OF

13613 INDIAN HOLLOW ROAD CARLISLE TOWNSHIP, OHIO PARCEL ID 10-00-025-102-038

Situated in the Township of Carlisle, County of Lorain and State of Ohio and known as being part of the Original Carlisle Township Section No. 25.

BASIS OF BEARINGS

The centerline of Indian Hollow Road as N 13°14'17" W as recorded in the Centerline Survey Traverse of S. R. 301, Siffle, Indian Hollow, and Banks Road dated December 1968 by the Office of Lorain County Engineer.

DEED OF REFERENCE

Land conveyed to Fannie Mae, aka Federal National Mortgage Association by deed dated February 20, 2008 and recorded in File No. 2008-0241996 of Lorain County Deed Records.

SURVEYOR'S CERTIFICATION

This plot was prepared from a field survey, analysis of recorded plats, recorded deeds, and city survey records. Bearings shown hereon are to an assumed meridian and are intended to indicate angles hereon are to an feet and decimal parts thereof. All of which I certify to be correct to the best of my knowledge. I hereby certify I have surveyed the subject premises and prepared this drawing in accordance with the provisions of Chapter 4733-57 of the Ohio Administrative Code.

Edward B. Dudley
P.S. No. 6747
Date May 28, 2008

Note: All 5/8"x30" iron pins set and capped "Riverstone Company-Dudley PS6747"

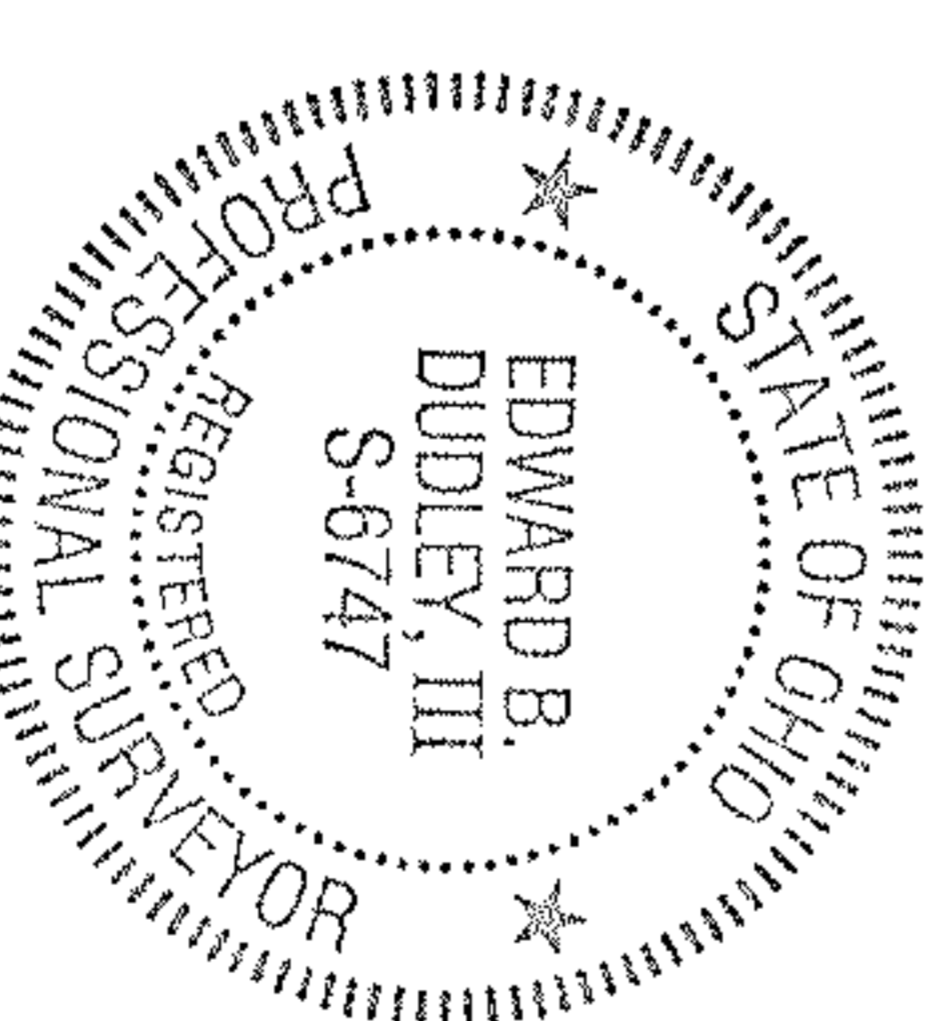

LEGEND

	Monument Box Found		Sign Post
	Iron Pin or Pipe Found		Railroad
	5/8"x30" Iron Pin Set / Found		Centerline
	Drill Hole Set / Found		Property Line
	Concrete Nail Set / Found		Easement No.
	Utility Pole		Encroachments
	Light Pole		Violations
	Guy Anchor & Line		Traffic Pole
	Flag Pole		Ground Light
	Parcel Line		Chain Link Fence
	Original Sublot / Section Line		P.P.N.
	Centerline		P.P.O.B.
	Right-of-Way Line		P.P.O.B. Principal Place of Beginning
	Easement Line		Pg.
	Overhead Utility Line		Plot
	Chain Link Fence		R/W
	C.L.F.		Res.
	C.C.		Res. R.
	Chord		Res. S.
	Conc.		S/L
	Conc. Document		Sq.Ft.
	Doc.		Vol.
	East		West
	Garage		
	H.N.		
	H.N. House Number		
	L.C.M.R.		
	Map Records		
	Meas. M.		
	N.		
	Obs.		
	Place of Beginning		



LAND SURVEYING - ENGINEERING - DESIGN
2618 NORTH MORELAND BOULEVARD
CLEVELAND - OHIO 44120
PHONE: (216) 491-2000 FAX: (216) 491-9640
WWW.RIVERSTONESURVEY.COM

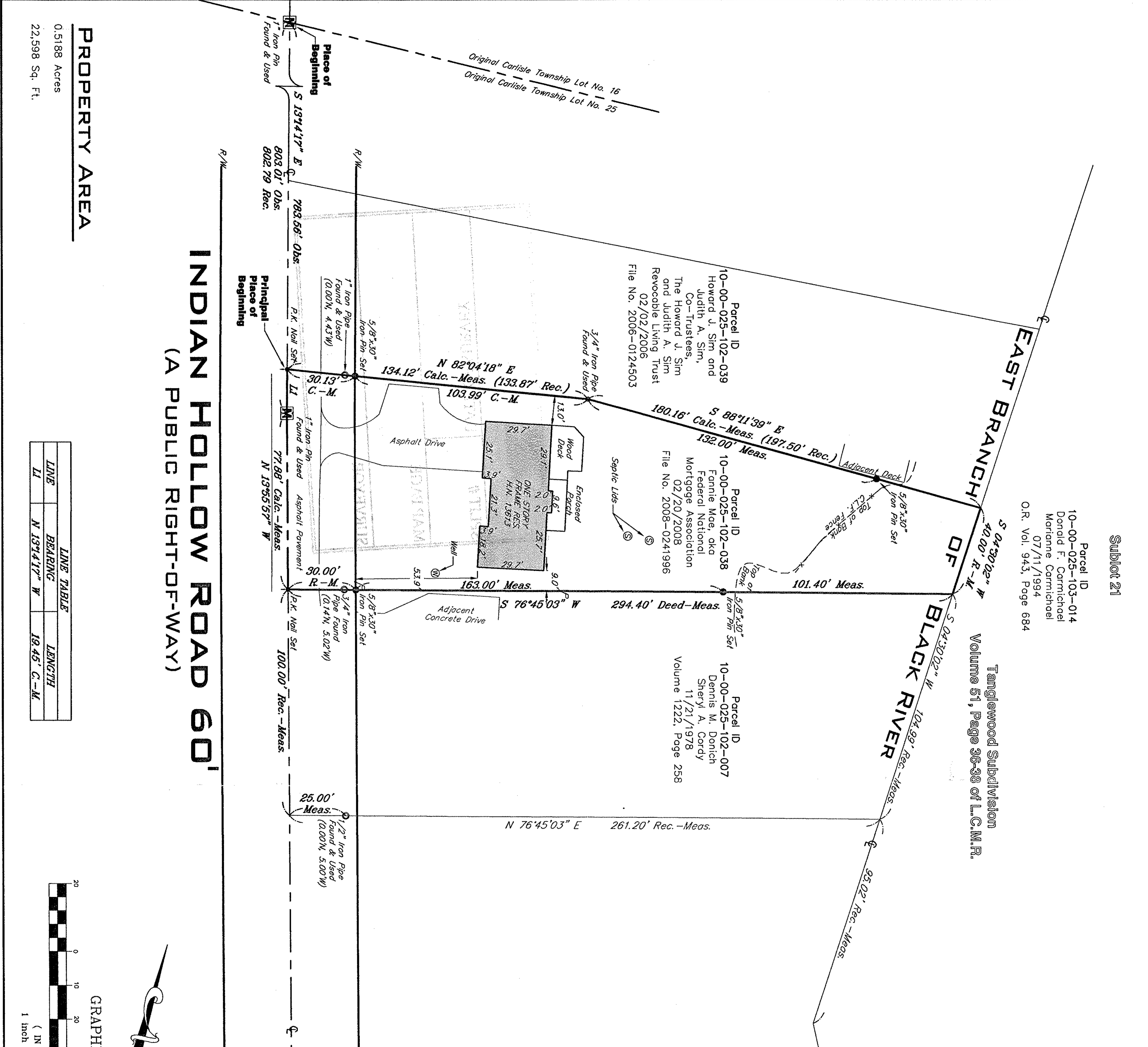

INDIAN HOLLOW ROAD 60' (A PUBLIC RIGHT-OF-WAY)

PROPERTY AREA

0.5188 Acres
22,598 Sq. Ft.

LINE	BEARING	LENGTH
L1	N 13°14'17" W	18.45' C-M

GRAPHIC SCALE



1 inch = 20 ft.