

BASE LINE SURVEYING, INC.
 4183 Cherryshire Dr.
 BRUNSWICK, OHIO 44212
 330-225-6321

Distances are expressed in feet and decimal parts thereof. Bearings are to an assumed meridian and shown to indicate angles only. Monuments were found or set as indicated hereon, all of which I declare to be correct to the best of my knowledge and belief.

Robert L. Gannon 5/5/04
 05/05/04 Robert L. Gannon P.S.
 Ohio Surveyor-6371

Parcel Split and Consolidation Survey
 Creating Parcels "A" and "B" from

a 1.0036 Acre Parcel conveyed to Eric R and Lisa A. Bucholz, by Deed dated 08/22/95, Recorded in O.R., Vol. 1133, Pg. 000521 of Lorain County Deed Records and a 2.59 Acre Parcel conveyed to Richard K. and Paula J. Lane, by Deed dated 06/06/96, Recorded in O.R., Vol. 1286, Pg. 000726, (Parcel No. 3), of Lorain County Deed Records.

Situated in the Township of Columbia, County of Lorain and State of Ohio, known as being part of Original Columbia Township Lot No. 51.

Approved: *Robert Eichenberg* Date: 5-25-04
 Columbia Township Zoning Inspector

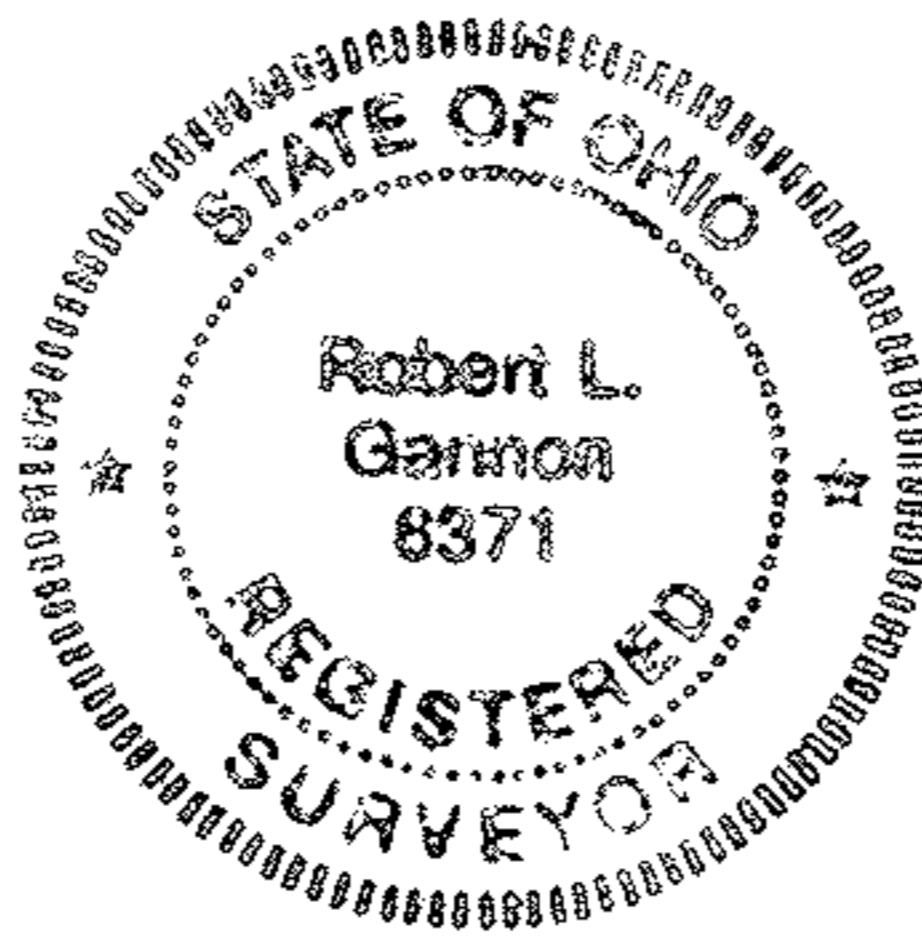

Frank A. & Edwina Hawkins
 8/5/86 V. 1402, P. 752
 8.6751 Acres

Richard & Kathryn M. Tipul
 10/4/84 V. 1349, P. 503
 8.00 Acres

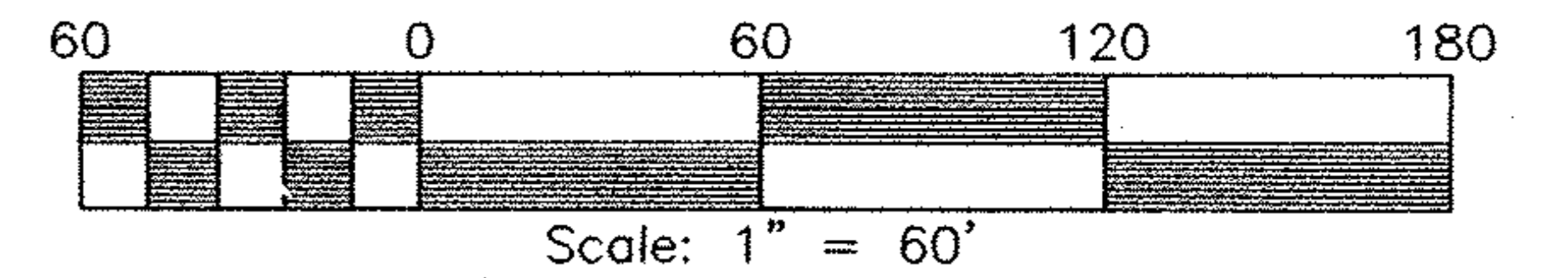
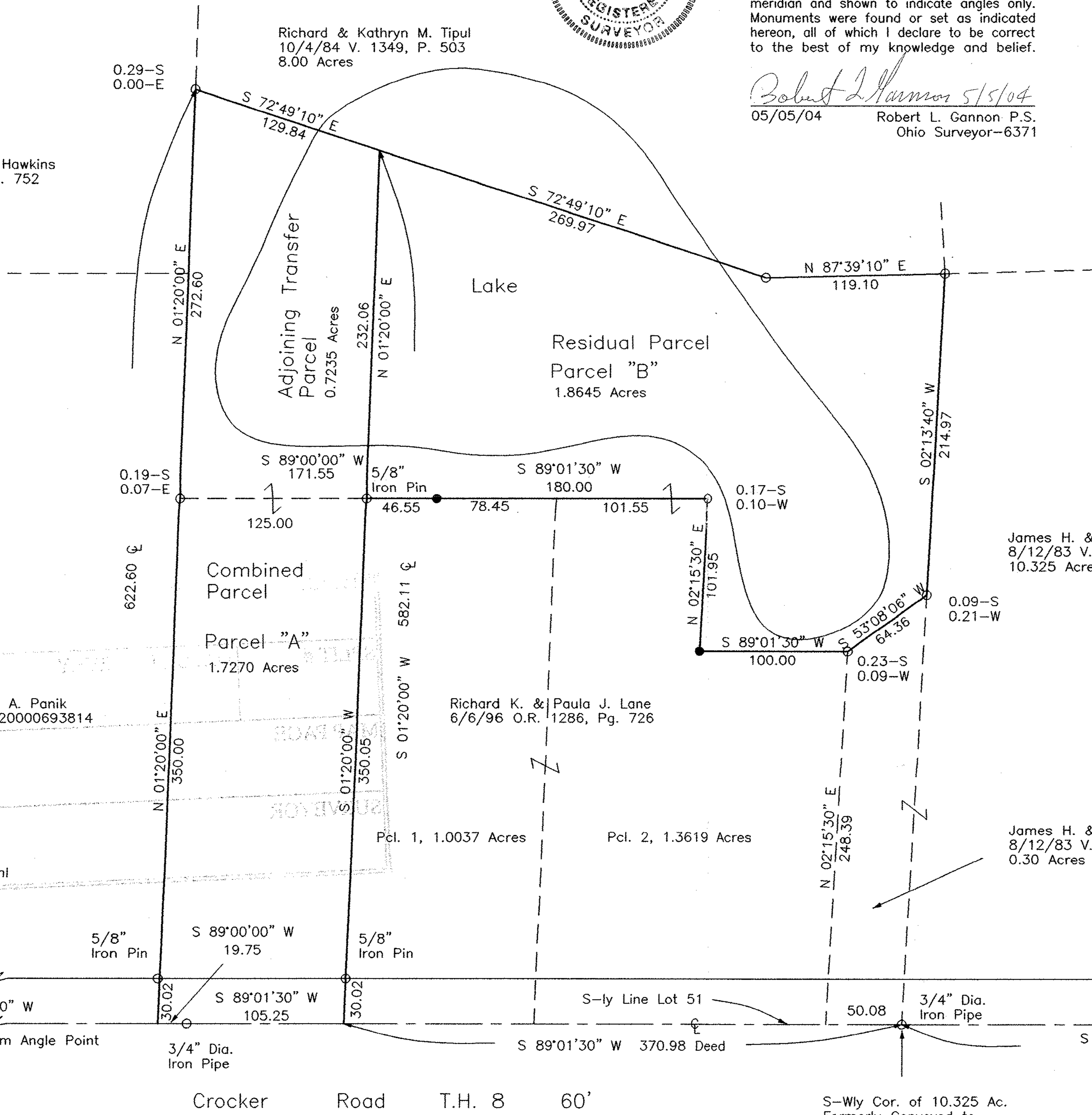

LEGEND

- = Iron Pin Monument Found
- = 5/8" Dia. Iron Pin Set With Cap (Base Line-6371)
- = 1" Dia. Iron Pipe Found (U.N.O.)
- = R.R. Spike Found
- Rec. = Record
- Obs. = Observed
- Msd. = Measured
- D & M = Deed & Measured

Donald J. & Sharon A. Panik
 7/6/2000, Inst. # 20000693814
 1.4336 Acres

Reference Survey
 Laundon-Simon-Cahl
 June 8, 1977

Richard K. & Paula J. Lane
 6/6/96 O.R. 1286, Pg. 726

James H. & Linda C. Mattern
 8/12/83 V. 1325, P. 715
 10.325 Acres Pcl. 1

James H. & Linda C. Mattern
 8/12/83 V. 1325, P. 715
 0.30 Acres Pcl. 3

#08-02571
 APPROVED
 LORAIN CO.
 MAP DEPT
 DATE 05-27-08
 12-00-051-000-058
 PAGE 12-00-051-B
 BY JHA/FAJ
 #08-02571