

PREPARED FOR:
JAMES JOHNSON
 5165 W BREEZEWAY
 N. RIDGECVILLE, OH.

SURVEY
 OF PART OF
ORIGINAL RIDGECVILLE
 TWP. LOT NO. 34
 CITY OF RIDGECVILLE COUNTY OF LOHAIN
 STATE OF OHIO

DATE: FEB 2008
 SCALE: 1" = 60'

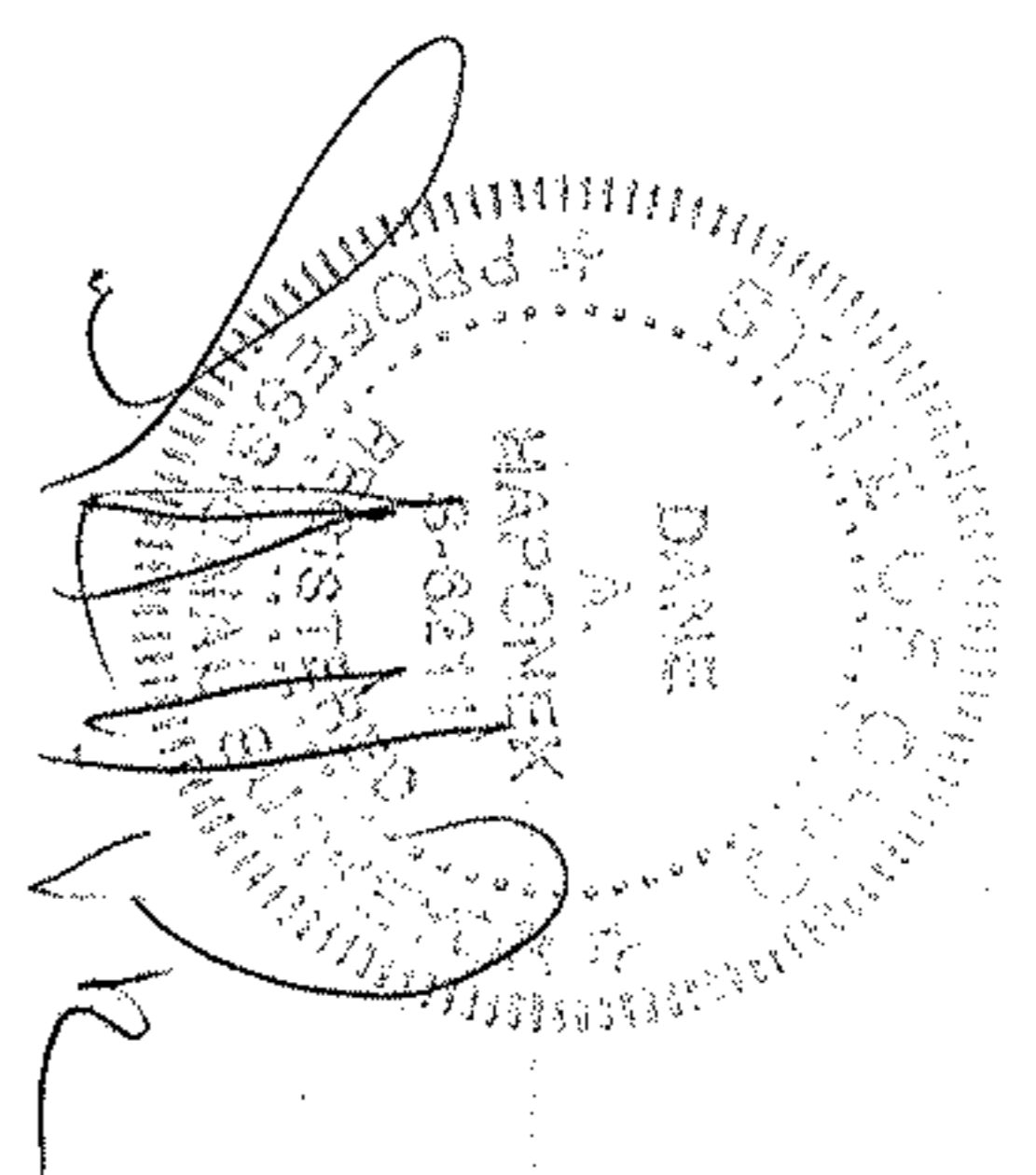

CLARENCE ALBERS
 DV 491 / 303

REMAINDER 2.041 AC.
 + 0.597 AC
 COMBINATION 2.638 AC.

BOEHMER (TRUSTEE)
 DIAL INST # 20020830234

J. JOHNSON
 DV. 1107 / 523

ELEANOR
 NORTHCUTT
 INST # 200500944834

LARRY DIENES
 DV. 1074 / 621

JUSTIN BLY
 INST # 20070208490

CROSS ON TURNPIKE
 BRIDGE USED



NOTE:
 STATE R/W MON. WERE USED
 TO ESTABLISH E OF CENTER
 RIDGE RD.

PAGE RD 60'

APPROVED	MAP DEPT.	DATE 5-6-08	7-00-034-013	PAGE 700-034-A	by JPH/ld	#08-02566
----------	-----------	-------------	--------------	----------------	-----------	-----------

REVISED MAY 1, 2008
 79-67