

SITUATED IN THE CITY OF LORAIN, COUNTY OF LORAIN AND STATE OF OHIO BEING PART OF S/L 61 IN THE HIGHLAND ADDITION SUB. OF PART OF ORIG. SHEFFIELD TWP LOT NO. 98 AS REC. IN VOL. 4 PG 36 OF LORAIN CO. PLAT RECORDS.

MAP OF SURVEY FOR GERNER REO

The Western Mercur Surveying Co.
CLEVELAND OHIO

STONE
MON USED
WEST LINE
ELYRIA AVE.

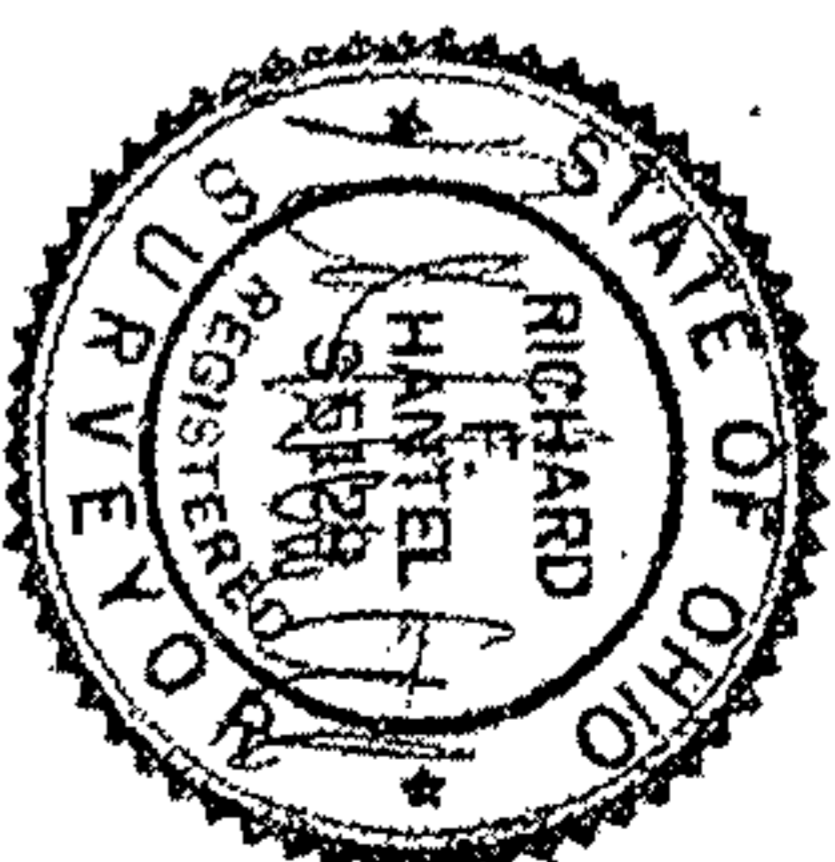

SCALE 1" = 30'
MARCH 2008



34TH STREET 60 Ft.

ELYRIA AVE. 60 Ft.

16 Ft WIDE ALLEY

BROADWAY

• DENOTES 5/8" IRON PIN WITH CAP SET UNLESS NOTED

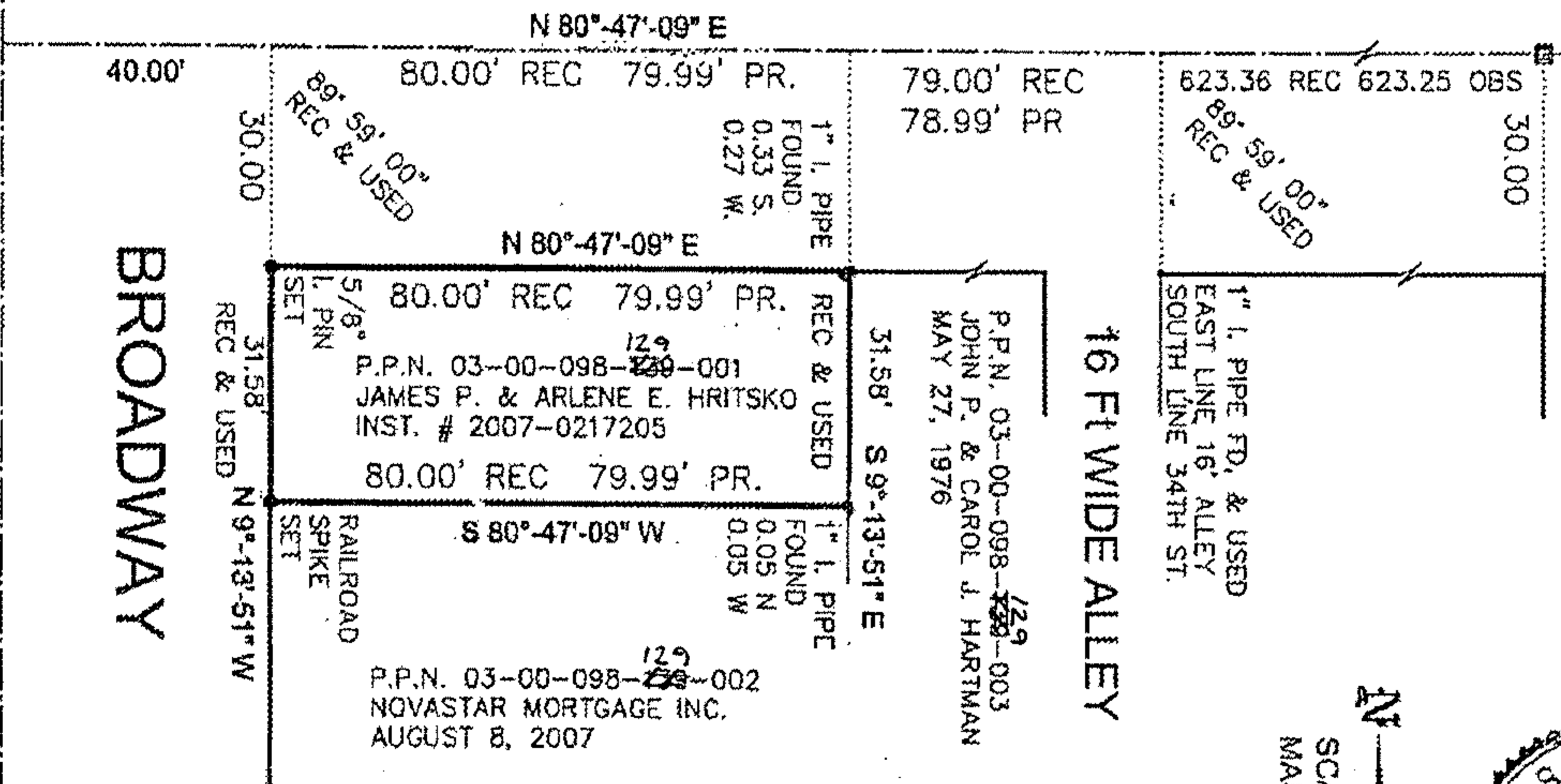

A-4374