

6-51

IRON STAKES FOUND OR SET AT ALL POINTS INDICATED THUS *

06-25-176-104

06-25-176-104

3.207 AC.

-035

~~3.192 AC.~~

-033
1.40 AC.

D-VOL. 791 PHYLIS F. NACEY
PAGE 36 JAN. 31, 1961

N17°-14'E
497.55'

388.75'
S11°-09'-30"W

393.67'
S0°-52'E

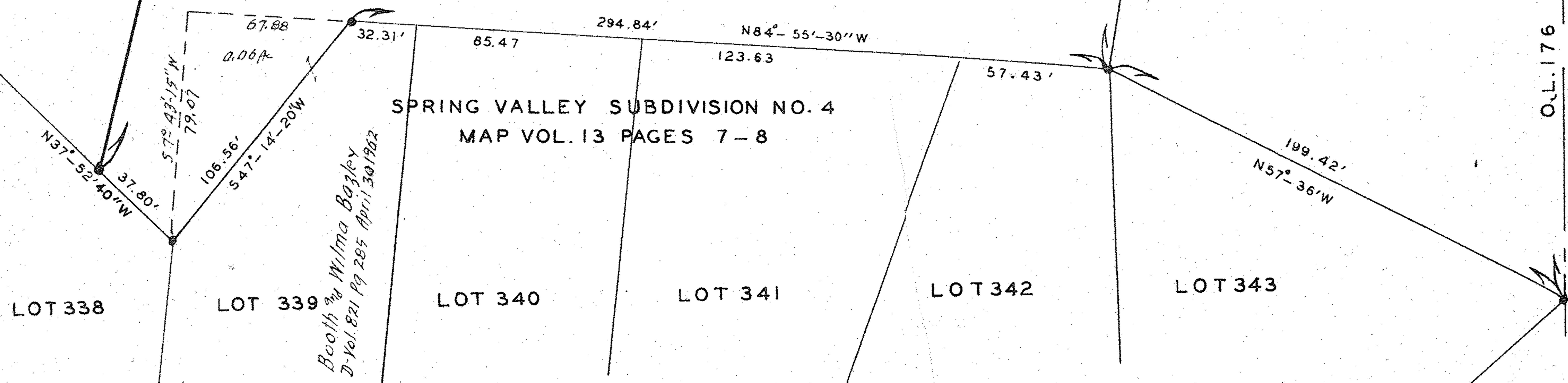
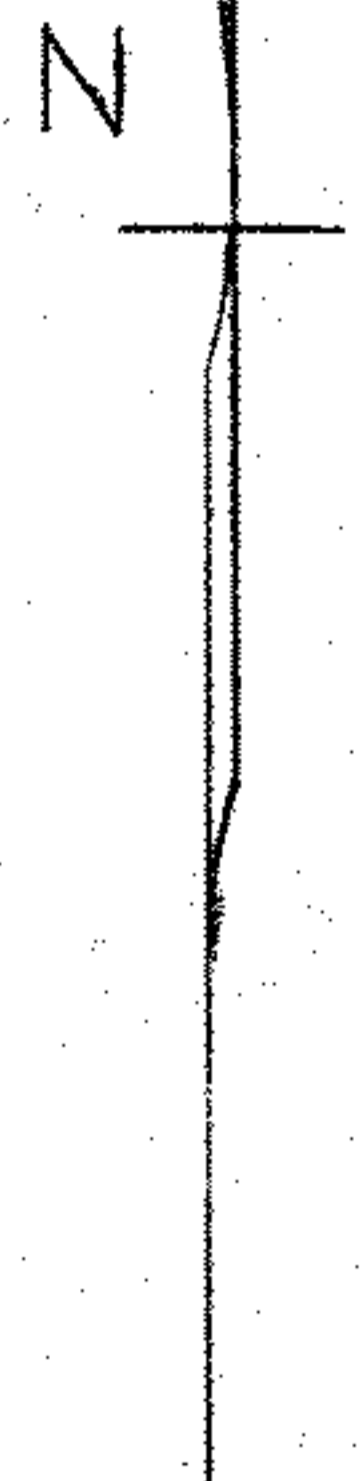

SPRING VALLEY SUBDIVISION NO. 4
MAP VOL. 13 PAGES 7-8

SURVEY FOR ME. WHITMAN ESTATE O.L. 176 EAST OF BLACK RIVER
ELYRIA CITY, LORAIN COUNTY, OHIO SCALE 1"=40' APRIL 9, 1965
D.D. ANDRUS AND ASSOCIATES REG. SURVEYORS Revised June 15, 1965 D.D.A.