



SCALE: 1" = 60'

NORTH



BEARINGS ARE BASED ON AN ASSUMED MERIDIAN AND ARE INTENDED TO BE USED FOR ANGULAR DETERMINATION ONLY.

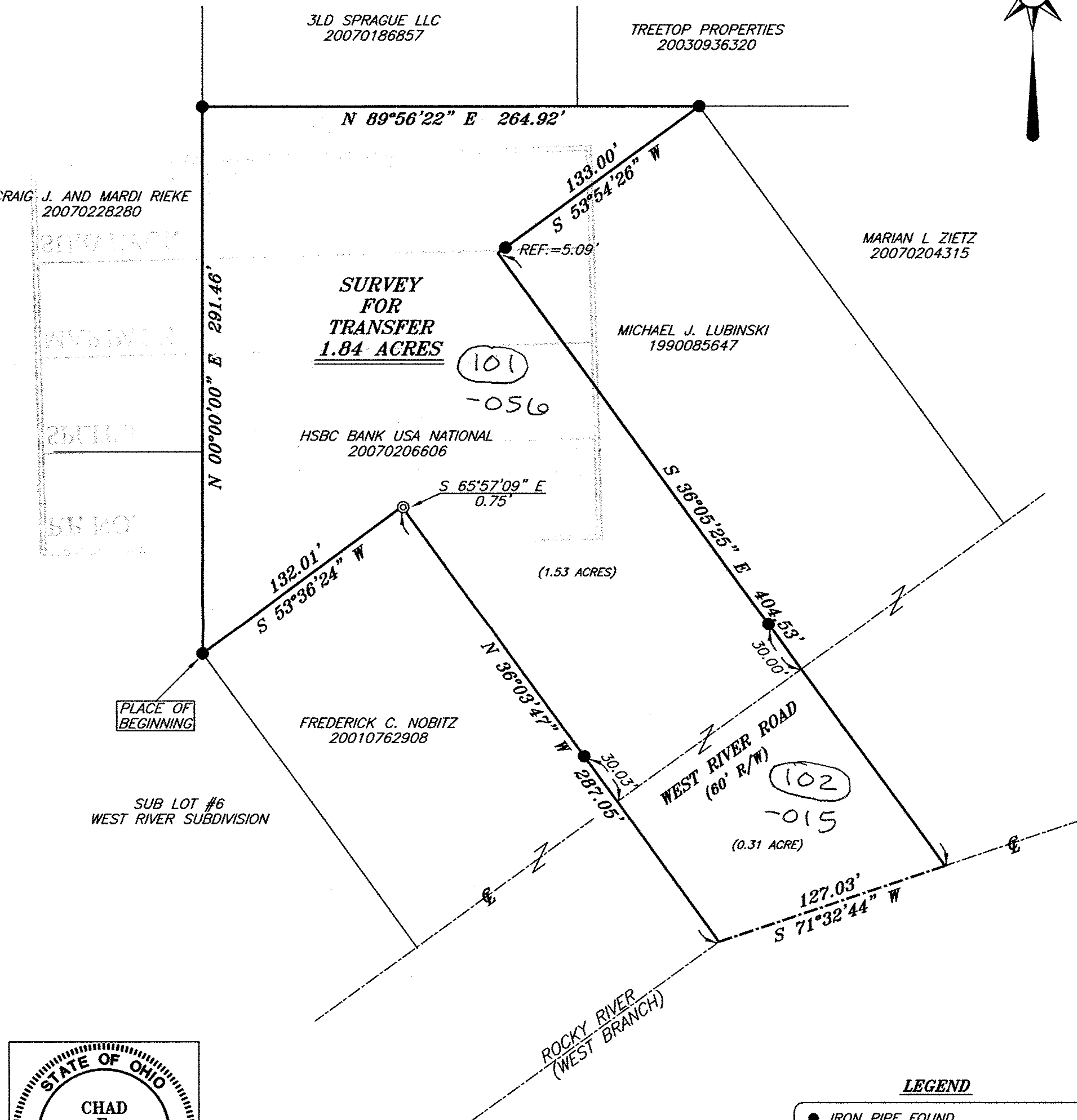

PLACE OF BEGINNING

SUB LOT #6  
WEST RIVER SUBDIVISION

**LEGEND**

- IRON PIPE FOUND
- ⊙ 2" IRON PIPE FOUND
- ▲ RAILROAD SPIKE FOUND
- ⊗ 5/8" IRON PIN SET WITH CAP STAMPED "SEILER AND CRAIG, INC."



101601-X

APPROVED  
LORAIN CO.  
MAP DEPT.  
DATE 2-7-08  
PAGE 12 000408  
BY R. MAINES  
NO 08 01601-X

CHAD F. CRAIG  
 SURVEY BY: CHAD F. CRAIG PS. #8195  
 for SEILER & CRAIG SURVEYING INC.  
 52-1/2 NORTH MAIN STREET  
 MANSFIELD, OHIO 44902  
 (419) 525-3644  
 FAX (419) 525-3696

SURVEY PLAT FOR PROPERTY TRANSFER	
PART OF ORIGINAL COLUMBIA TOWNSHIP, LOT NO. 40 LORAIN COUNTY, OHIO	
DATE: JANUARY 31, 2008	SCALE: 1"=60'
SOVLORAIN.DWG	