

P.P.No. 01-00-062-000-046

-046 27.78A
Russell H. Schmalz
O.R.V. 1201, P.550

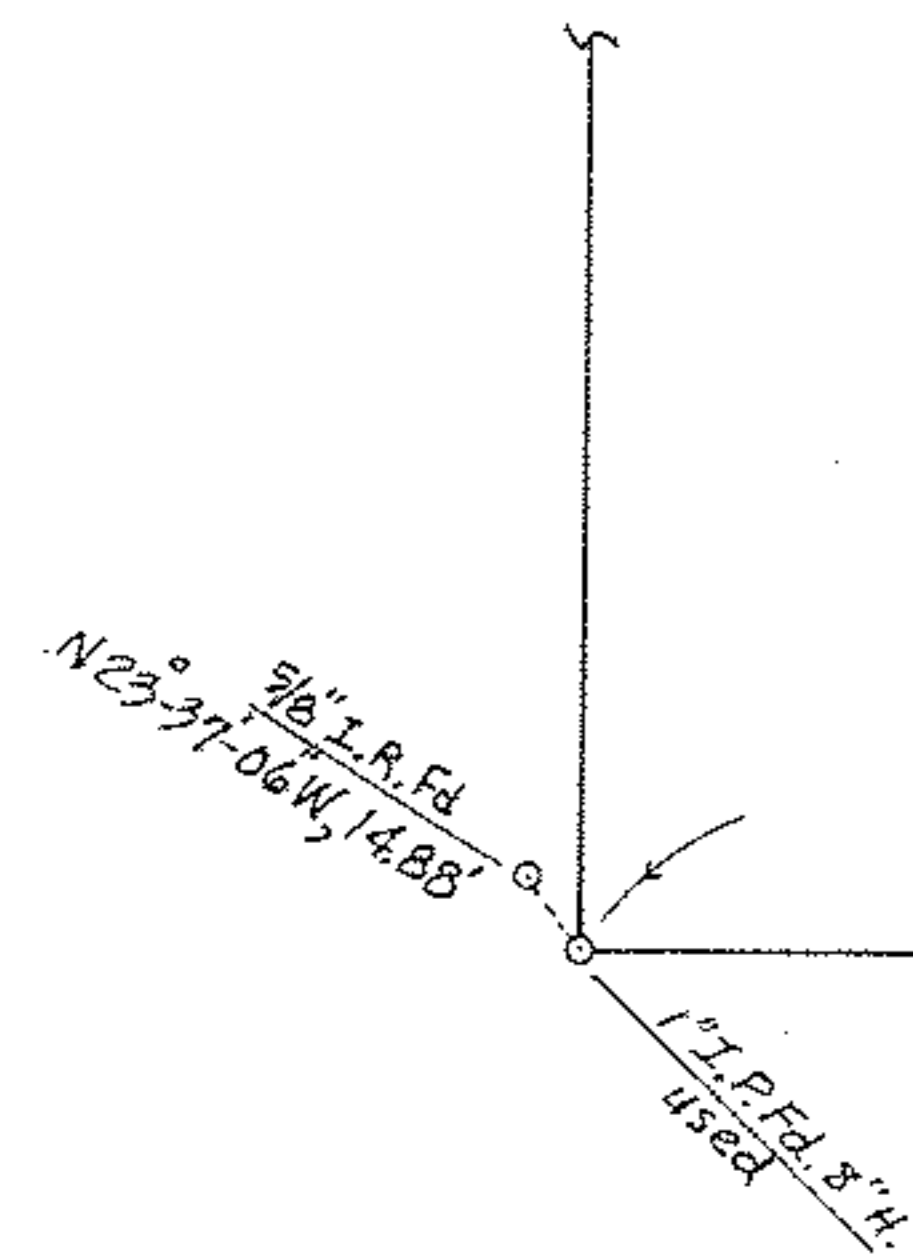

N87°10'35"W 537.94' Msd.

SOUTH LINE O.L. 62

NORTH

Assumed Bearing

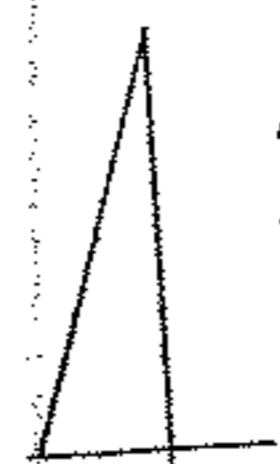

SCALE 1"=100'



APPROVED
LORAIN CO.
LAND DEPT

DATE 3-4-08

01-00-062-000-046

BY UHAF/ed

#08-02535

MAP OF SURVEY MADE
PROPOSED PARCELS "A", "B", "C",
PART OF ORIGINAL BROWNHelm
TOWNSHIP LOT NO. 62, LORAIN CO., OHIO

For Russell Schmalz December 2007

Charles P. Waryu December 12, 2007
CHARLES P. WARYU
Registered Surveyor No. 5029

