

Sketch to Accompany a Legal Description of 1.3349 Acres of land being a part of P.P.N. 04-00-011-107-175

City of Avon - Lorain County - Ohio

October 10, 2007

LEGEND

● 5/8 INCH CAPPED IRON PIN SET (ID: POLARIS)

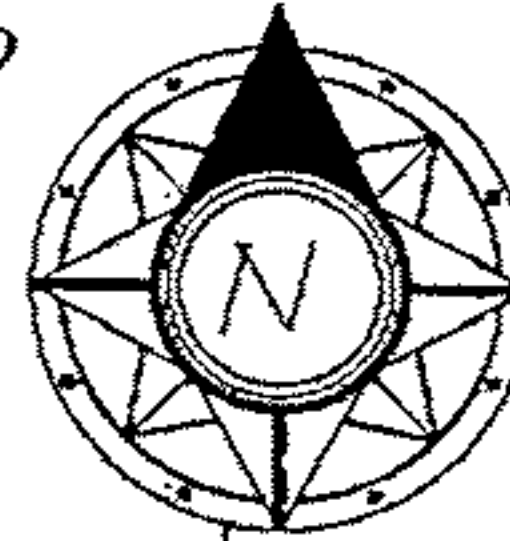

SCALE: 1" = 100'

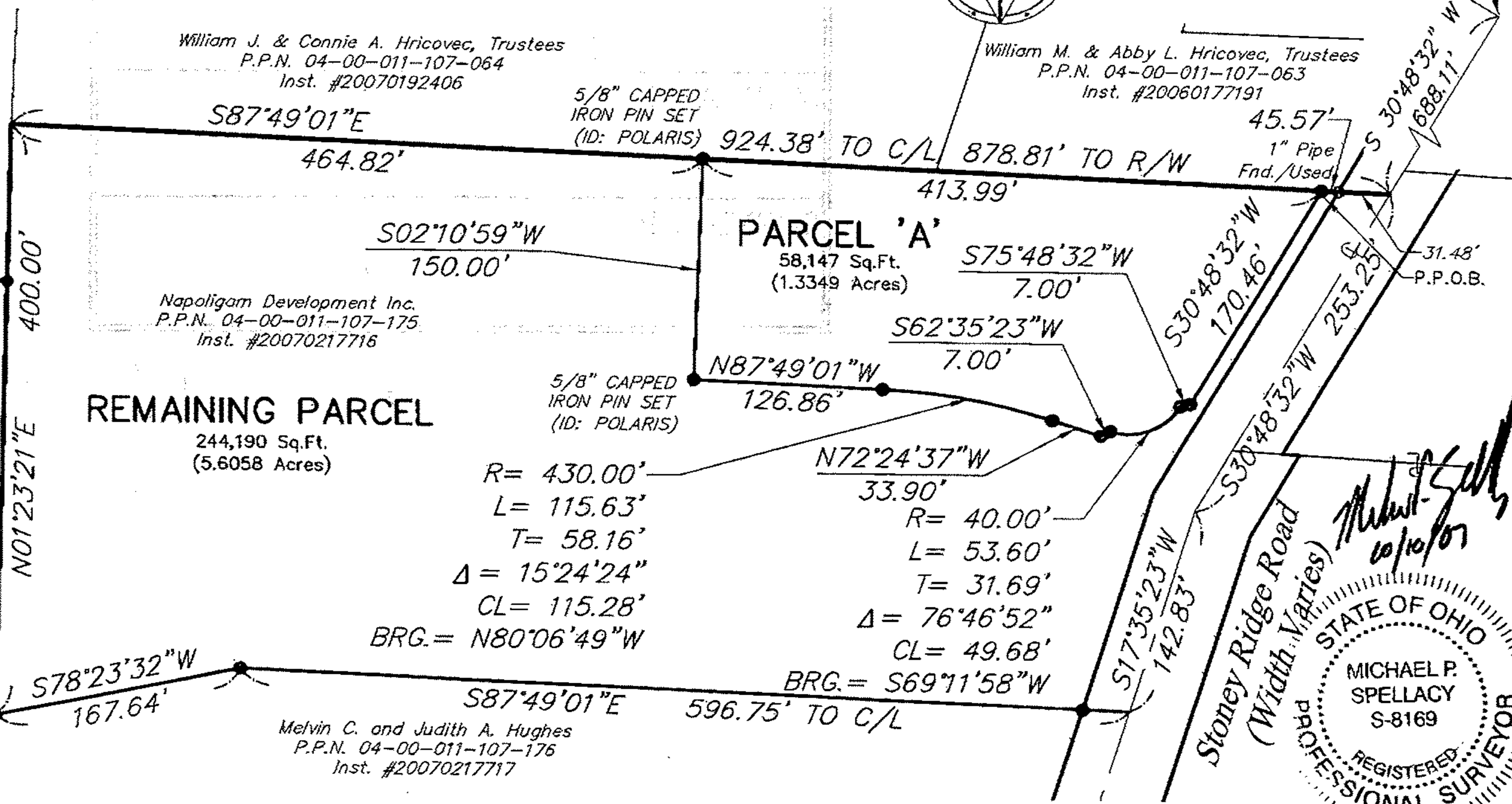

Michael P. Spellacy
10/10/07

STATE OF OHIO
MICHAEL P. SPELLACY
S-8169
REGISTERED PROFESSIONAL SURVEYOR

SKETCH TO ACCOMPANY
LEGAL DESCRIPTION OF PARCEL 'A'
CITY OF AVON - LORAIN COUNTY - OHIO



POLARIS ENGINEERING & SURVEYING, INC.
3460 CHARLON ROAD - SUITE D
WILLOUGHBY HILLS, OHIO 44094
(440) 944-4433 (440) 944-3722 (Fax)
www.polaris-es.com

P.P.N. 04-00-011-107-175

CONTRACT No.
06066
SHEET OF
1 1