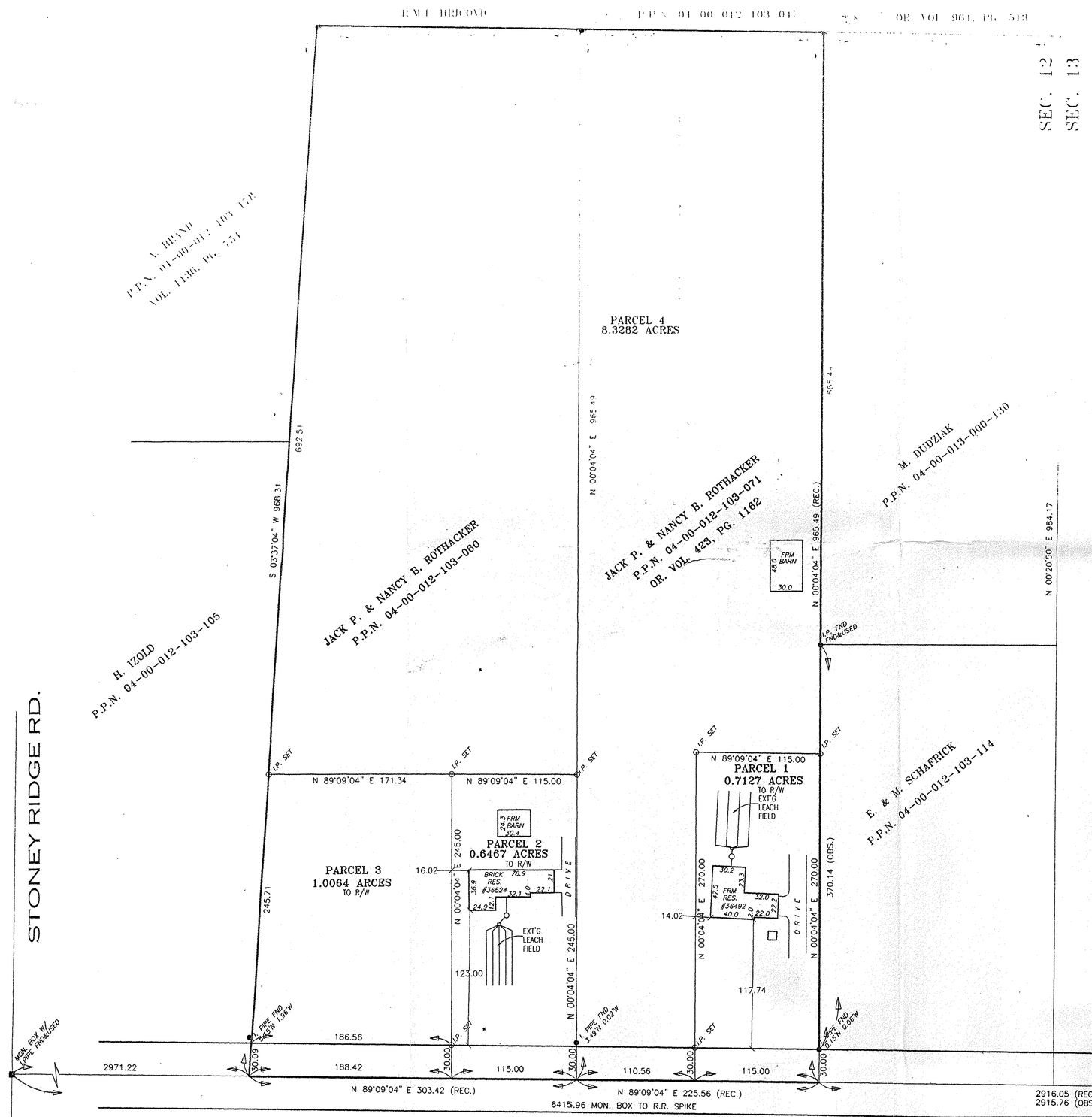

SPLIT/ASSEMBLY PLAT

ACCEPTANCE

WE THE UNDERSIGNED OWNERS OF THE LANDS REFERRED TO ON THIS PLAT DO HEREBY ACCEPT THE SAME AS PLATTED AND SHOWN HEREON, AND DO HEREBY AGREE TO THE SAME.

JACK P. ROTHACKER NANCY B. ROTHACKER

COUNTY OF LORAIN
STATE OF OHIO S.S

BEFORE ME A NOTARY PUBLIC DID PERSONALLY APPEAR THE JACK P. ROTHACKER AND NANCY B. ROTHACKER, OWNERS, WHO ACKNOWLEDGED THAT THEY DID SIGN THE FOREGOING INSTRUMENT AND THAT THE SAME WAS THEIR FREE ACT AND DEED, IN WITNESS THEREOF I HAVE SET MY HAND AND OFFICIAL SEAL AT _____, OHIO THIS _____DAY OF _____, 2001.

NOTARY PUBLIC

MY COMMISSION EXPIRES _____

CERTIFICATION

DIMENSIONS SHOWN ON THIS PLAT ARE EXPRESSED IN FEET AND DECIMAL PARTS THEREOF. ALL BEARINGS ARE TO AN ASSUMED MERIDIAN AND ARE USED TO INDICATE ANGLES ONLY. PERMANENT MONUMENTS WERE FOUND OR SET AT ALL POINTS INDICATED HEREON. ALL OF WHICH I CERTIFY TO BE CORRECT.

JAMES A. RESAR, P.E.

REVISIONS	J.A.R. Engineering & Surveying, Inc.	SPLIT/ASSEMBLY PLAT JACK P. ROTHACKER	1/1