

PLAT OF SURVEY

TOWNSHIP: WELLINGTON LOT NO: 8
 TR. OR SEC.: _____ SMALL LOT: _____
 SUBDIVISION: _____ S/L NO: _____
 PROP OWNER: _____
 COUNTY OF LORAIN & STATE OF OHIO
 DATE: FEBRUARY, 2002 SCALE: 1" = 200'

BY: *Robert A. Damon*
 ROBERT A. DAMON, REGISTERED SURVEYOR NO. 6083

No 01020
 APPROVED
 LORAIN CO.
 MAP DEPT
 DATE 3-21-02
 PAGE 18-D
 BY JHATFIELD
 # 02-01020

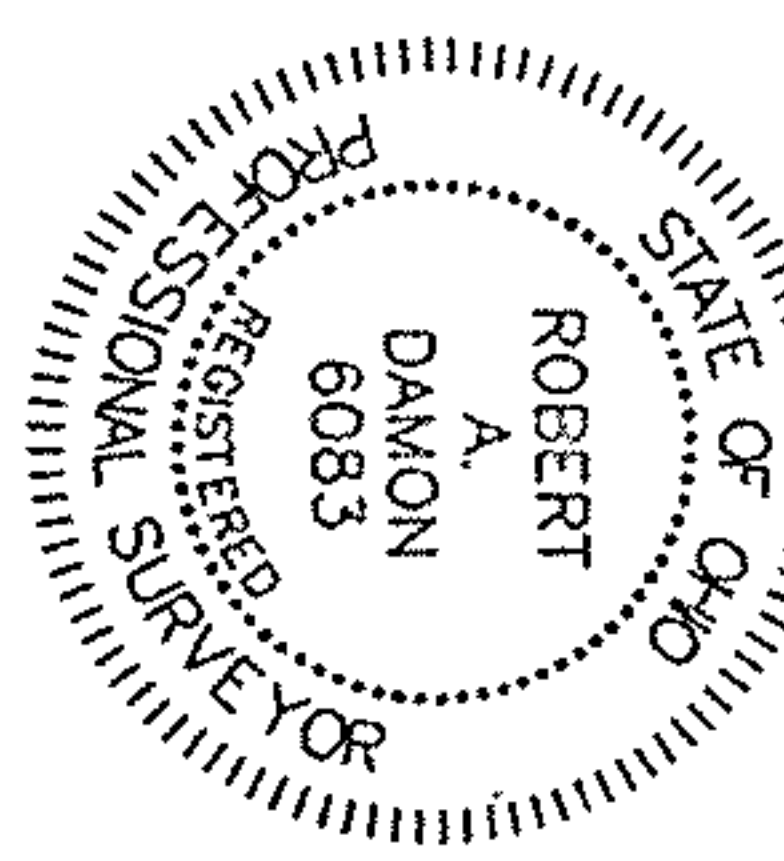

200 0 200 400
 BEARINGS ARE TO AN ASSUMED MERIDIAN
 AND ARE USED TO DENOTE ANGLES ONLY.

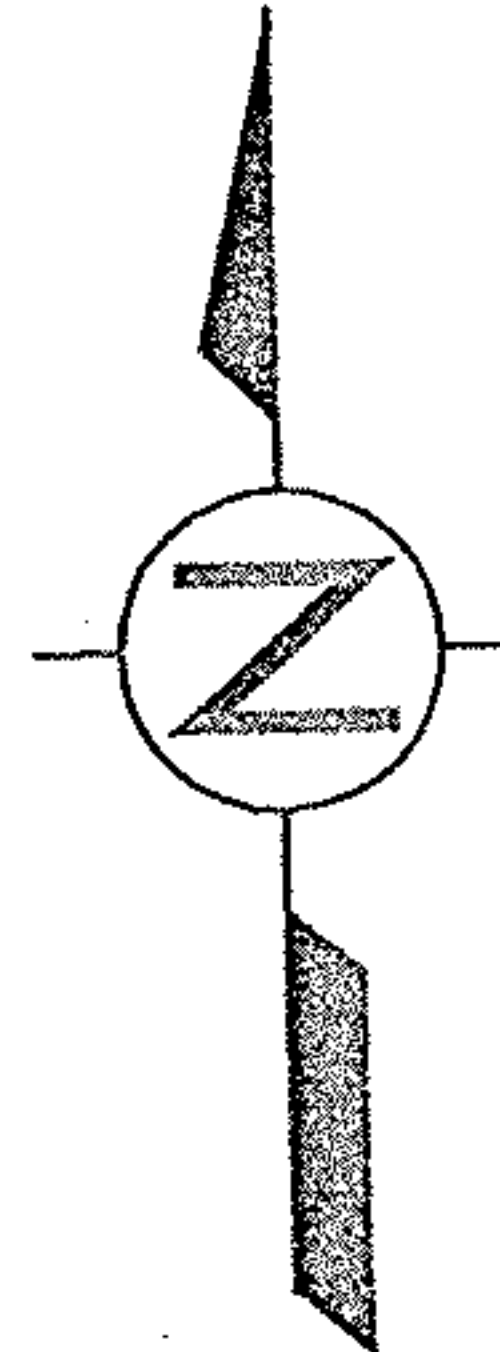

LEGEND:

- x P.K. NAIL, F.D. & USED
- o 5/8" REBAR F.D. & USED
- o R.R. SPIKE F.D. & USED
- o 3/4" I. PIPE F.D. & USED
- o 5/8" REBAR WITH CAP STAMPED CUNNINGHAM-5274 F.D. & USED
- o 5/8" REBAR WITH CAP STAMPED CUNNINGHAM-5274 SET

PETER G. & TANYA M. GOLDAUSKAS
 INSTRUMENT NO. 20000701693
 8/18/00

TIMOTHY M. & LOIS A. WULFHOOP
 OR-855, PG. 109
 2/03/94

RICHARD A. MAUER
 OR-166, PG. 546
 4/10/89

JOSEPH L. & PATTI A. GRIEVE
 INSTRUMENT NO. 990611156
 4/27/99



PECK-WADSWORTH ROAD
 CLEVELAND-COLUMBUS-CINCINNATI R.R.
 HAWLEY ROAD

CUNNINGHAM & ASSOC., INC.
 CIVIL ENGINEERING & SURVEYING
 203 W. LIBERTY ST. MEDINA, OH. 44256
 TELEPHONE (330) 725-5980
 PROJECT NO. 01-253