

PLAT OF SURVEY

TOWNSHIP: WELLINGTON LOT NO.: 8
 TR. OR SEC.: _____ SMALL LOT: _____
 SUBDIVISION: _____ S/L NO.: _____
 PROP OWNER: THE THOR-LIT CO.
 COUNTY OF LORAIN & STATE OF OHIO
 DATE: JANUARY, 2002 SCALE: 1" = 200'

BY: *Robert A. Damon*
 ROBERT A. DAMON, REGISTERED SURVEYOR NO. 6083

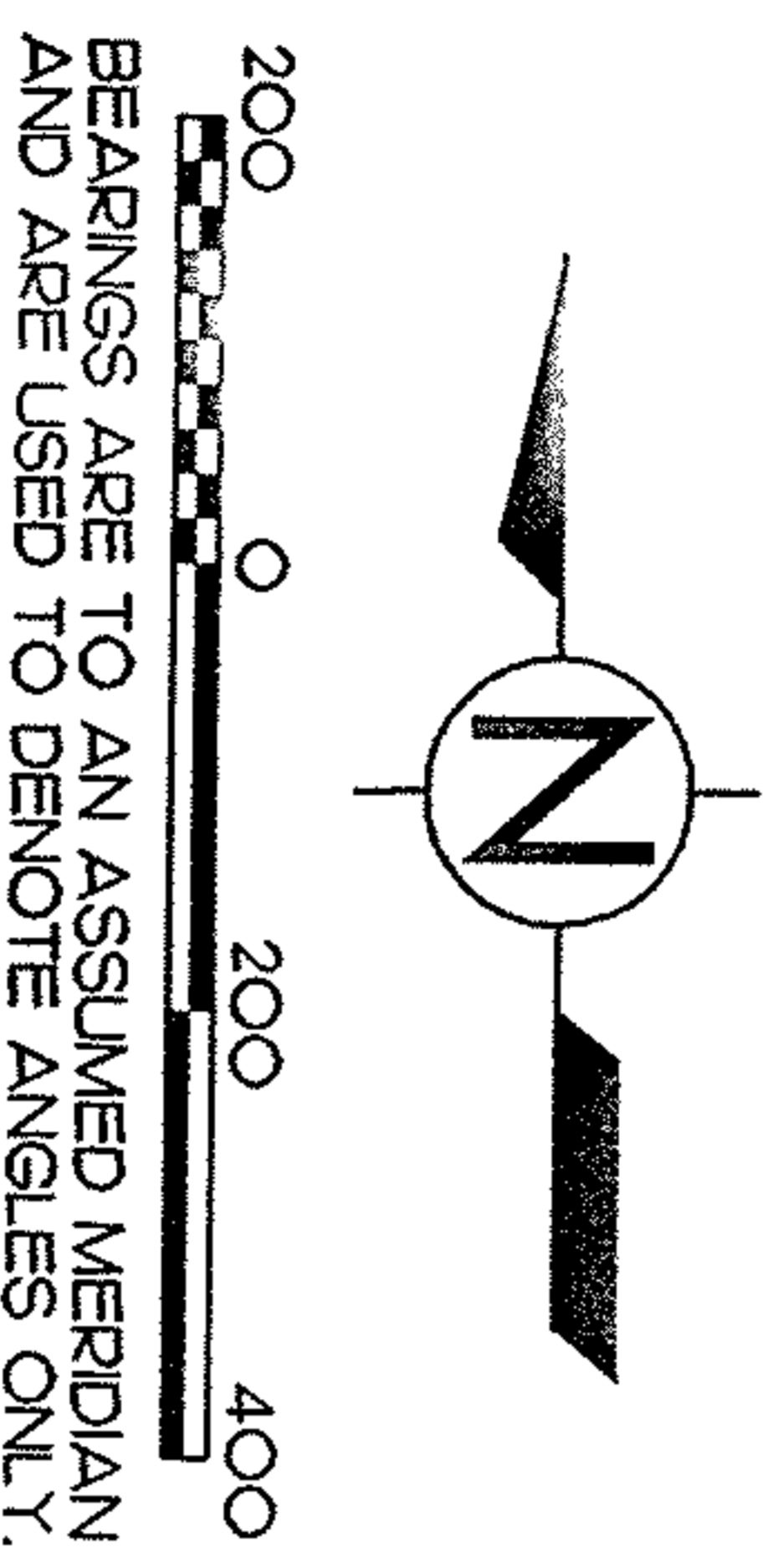
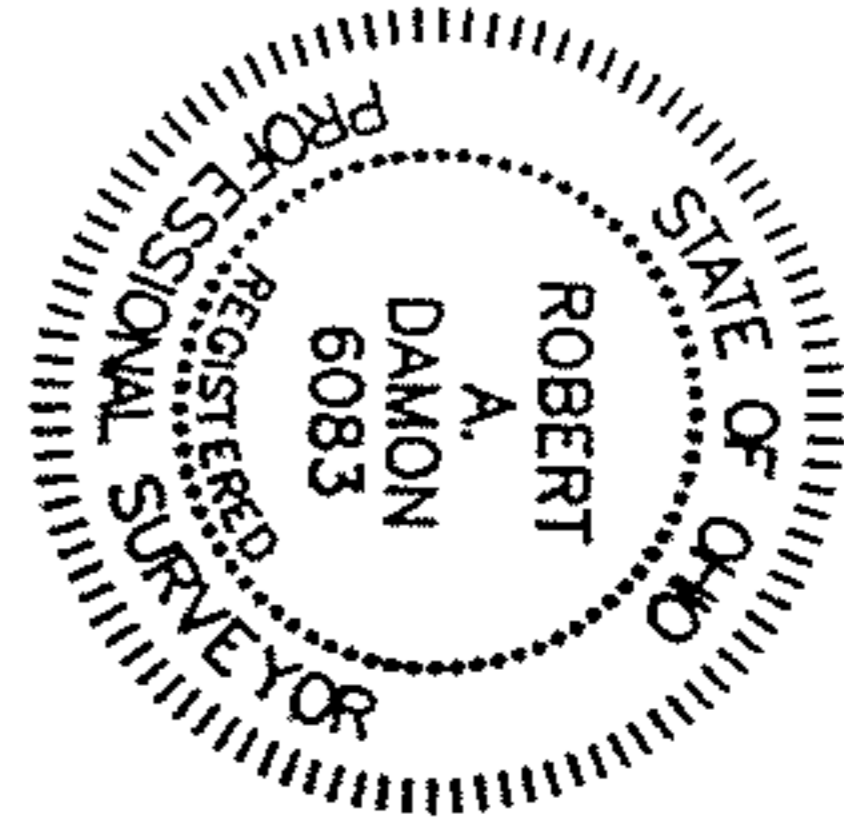

- LEGEND:
- x P.K. NAIL FD. & USED
 - o 5/8" REBAR FD. & USED
 - o R.R. SPIKE FD. & USED
 - o 3/4" I. PIPE FD. & USED
 - o 5/8" REBAR WITH CAP STAMPED CUNNINGHAM-5274 SET

PETER G. & TANYA M. GOLDAUSKAS
 INSTRUMENT NO. 20000701693
 8/18/00

TIMOTHY M. & LOIS A. WULFHOOP
 OR-855, PG. 109
 2/03/94

RICHARD A. HAUER
 OR-166, PG. 546
 4/10/89

THE THOR-LIT CO.
 INSTRUMENT NO. 20010786690
 10/30/01

JOSEPH L. & PATTI A. GRIEVE
 INSTRUMENT NO. 990611156
 4/27/99



CUNNINGHAM & ASSOC., INC.
 CIVIL ENGINEERING & SURVEYING
 203 W. LIBERTY ST., MEDINA, OH 44256
 TELEPHONE (330) 725-5980
 PROJECT NO. 01-253