DATE: NOVEMBER 12, 2007

LOT SPLIT
FOR

CARRINGTON POINTE ESTATES, INC.

SITUATED IN THE CITY OF CARLISLE, COUNTY OF LORAIN
AND STATE OF OHIO, AND KNOWN AS BEING PART OF
ORIGINAL CARLISLE TOWNSHIP LOT NO. 24
P.P.N. 10-00-024-000-186
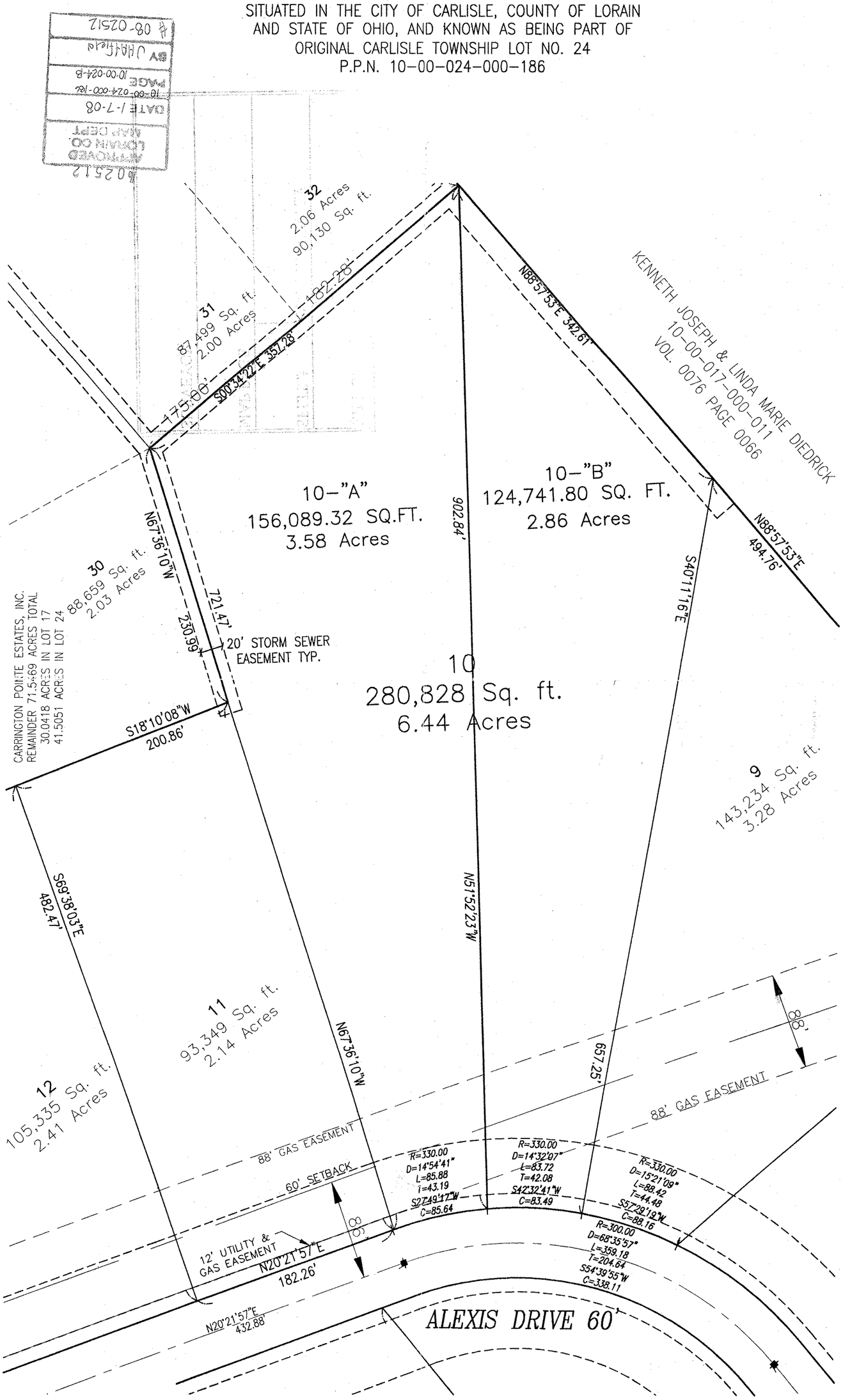
SCALE 1" = 60 ft