

- LEGEND**
- ☒ MONUMENT BOX FOUND
 - IRON PIN/PIPE FOUND
 - RAILROAD SPIKE FOUND
 - ⊕ CENTERLINE
 - 5/8" CAPPED REBAR SET

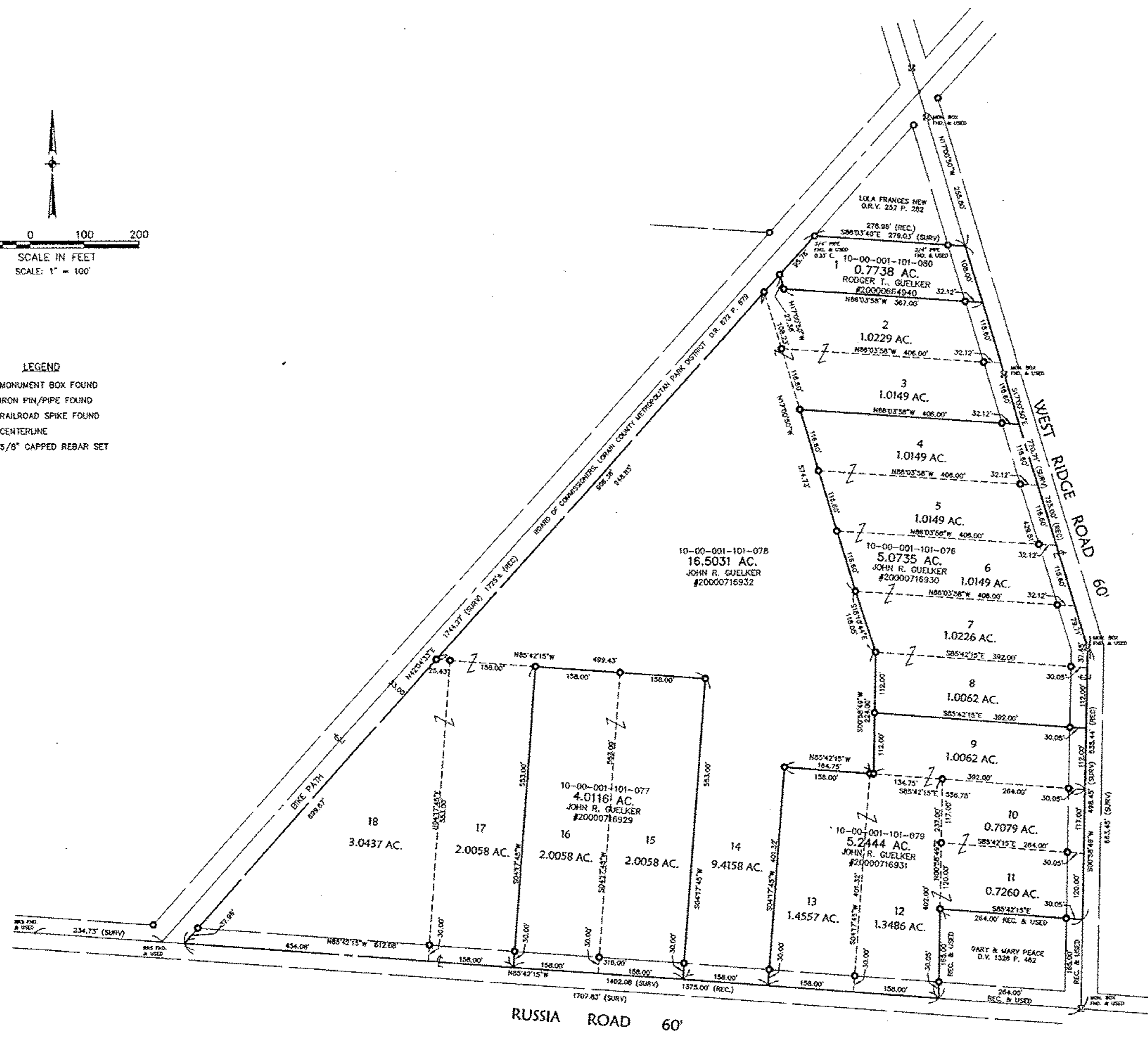

David L. Elwell
 DAVID L. ELWELL, REG. SURVEYOR NO. 6333
 11-28-00

DATE	DESCRIPTION	BY
11-21-00		

KS ASSOCIATES, INC.
 200 Burns Road, Suite 100
 P.O. Box 509
 Gwyn, Ohio 44036
 Phone (440) 505-4730
 Fax (440) 345-4790
 mltoom@ksassoc.com
 www.ksassoc.com

SURVEY MAP & LOT SPLIT
 OF PART OF ORIGINAL CARLISLE TOWNSHIP SECTION NO. 1
 TOWNSHIP OF CARLISLE COUNTY OF LORAIN
 STATE OF OHIO

SHEET
 1 OF
 1
 JOB NO.
 00180