

BOUNDARY SURVEY

PART OF AVON TOWNSHIP SEC. NO. 10
CITY OF AVON COUNTY OF LORAIN
STATE OF OHIO

SCALE : 1" = 100'

JUNE 27, 1987
REVISED JULY 15, 1987

PREPARED BY
KS ASSOC. INC.
CONSULTING ENGINEERS & SURVEYORS

David L. Elwell


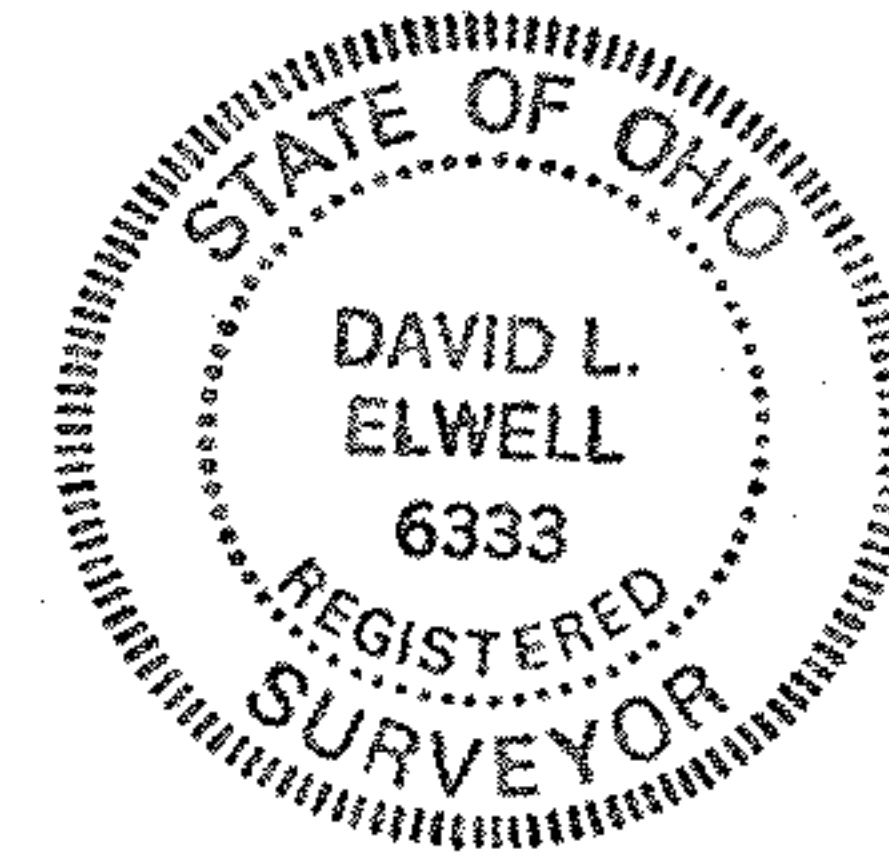

#17694
APPROVED
LORAIN CO.
MAP DEPT.
DATE 9-24-87
4-00-010-A
BY C. FRANCIS
VOID AFTER 17694