

DIOCESE OF CLEVELAND  
11-00-081-102-003

O. BARCHARD'S ADDITION  
(P.V. 4, PG. 30)

S 89°42'18" E  
186.50'(M)

16' STRIP

DENNIS A. HALITZKA  
(O.R. 858, PG. 46)  
11-00-081-102-025

304°(R)  
305.39'(M)

108.50'

SECRETARY OF HOUSING AND URBAN DEVELOPMENT  
(SHERIFF'S DEED 06CV145808)  
11-00-081-102-026  
0.9610 ACRES (41859 SQ. FT.)

RONALD J. & THERESA M. CRAYTON  
(O.R. 940, PG. 675)  
11-00-081-102-050

NOTE:  
ASPHALT DRIVE  
ENCROACHMENT

ERIE 60' STREET

MAG. NAIL FD.  
0.67' E.

3/4" IRON PIPE FD.

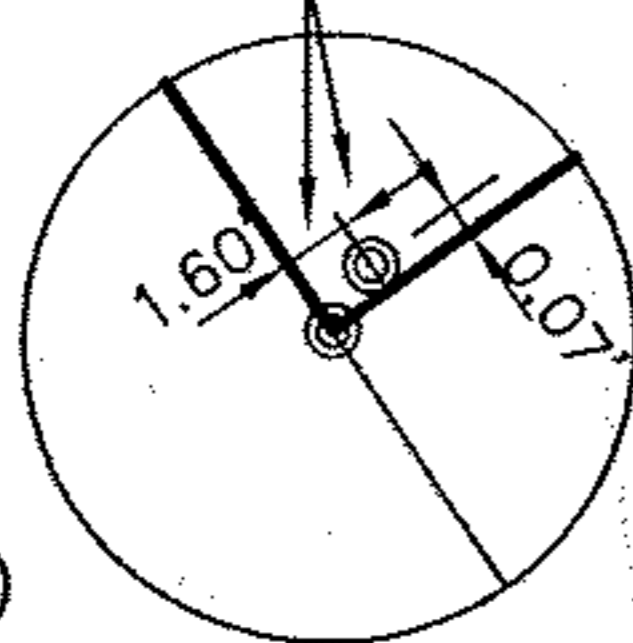

LEGEND

- ⊙ — IRON PIN/PIPE FOUND
- △ — MAG. NAIL FOUND
- — R.R. SPIKE FOUND
- — MONUMENT BOX
- ⋄ — DRILL HOLE FOUND
- — 5/8" IRON PIN W/ CAP SET
- ▲ — MAG. NAIL SET
- — R.R. SPIKE SET
- ⋄ — DRILL HOLE SET
- M — MEASURED
- R — RECORDED
- C — CALCULATED

HURON

N 34°05'00" W  
112.00'(R)  
111.61'(M)

50'

STREET

3/4" IRON PIPE FD

75.00'(R)  
74.81'(M)

357.55'(M)  
358.20'(R)

P.O.B.

RAILROAD 40' STREET

- (A) 5/8" IRON PIN FOUND  
WITH JAMES B. ROOT  
5045 BEREA CAP
- (B) 5/8" IRON PIN FD.  
WITH "PROP. LINE" CAP

Plat of Survey  
For

Lakeside Title & Escrow

Being Part of Original Eaton Township Lot 81,  
Village of Grafton,  
Lorain County, Ohio

November, 2007 Scale: 1"=50"



E.O.C. = 1:10000

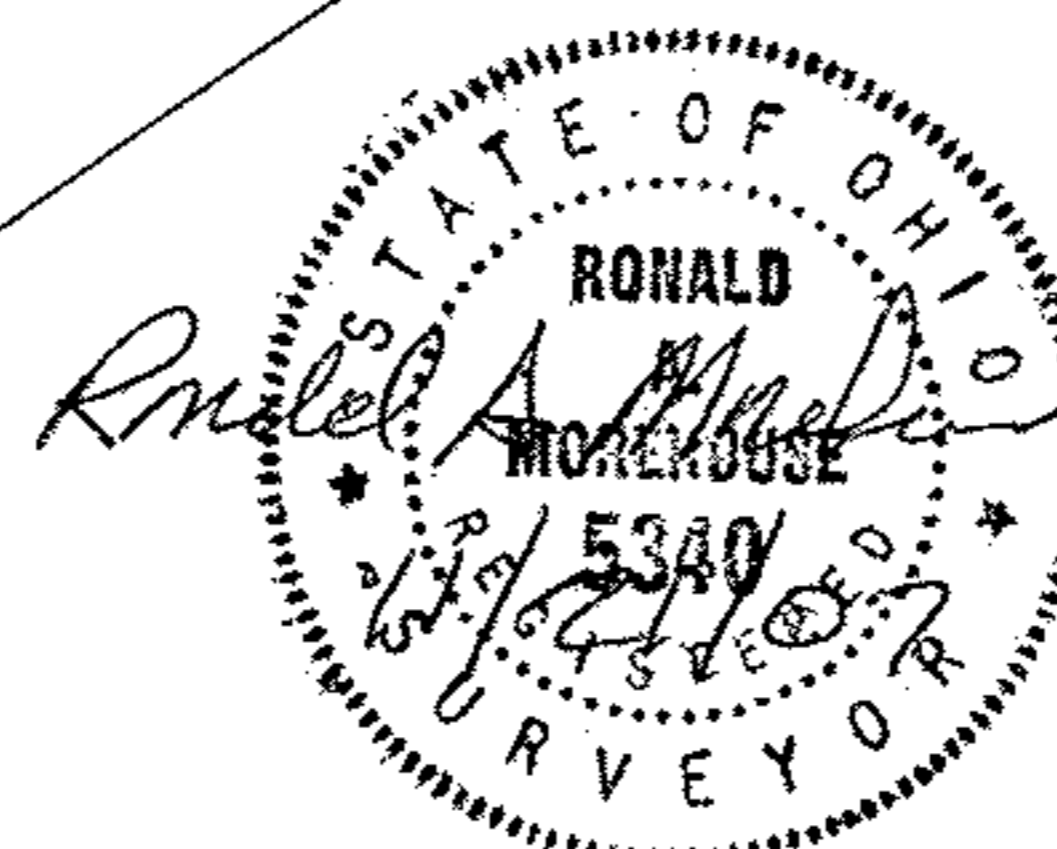

**CONTRACTORS**  
**DESIGN ENGINEERING**  
CONSULTING ENGINEERS & SURVEYORS  
NORWALK, OHIO

SCALE: 1"=50'	DATE: NOV., 2007	CK'D. BY: AEW	PROJECT NO. 07-291
	DR. BY: RAM	REV'D BY:	

DWG NO. 07-291

