

THOMAS SIMON & ASSOCIATES, INC.
 PROFESSIONAL LAND SURVEYORS

150 SOUTH OLIVE STREET
 ELYRIA, OHIO 44035

(440) 327-2925
 FAX 327-2964

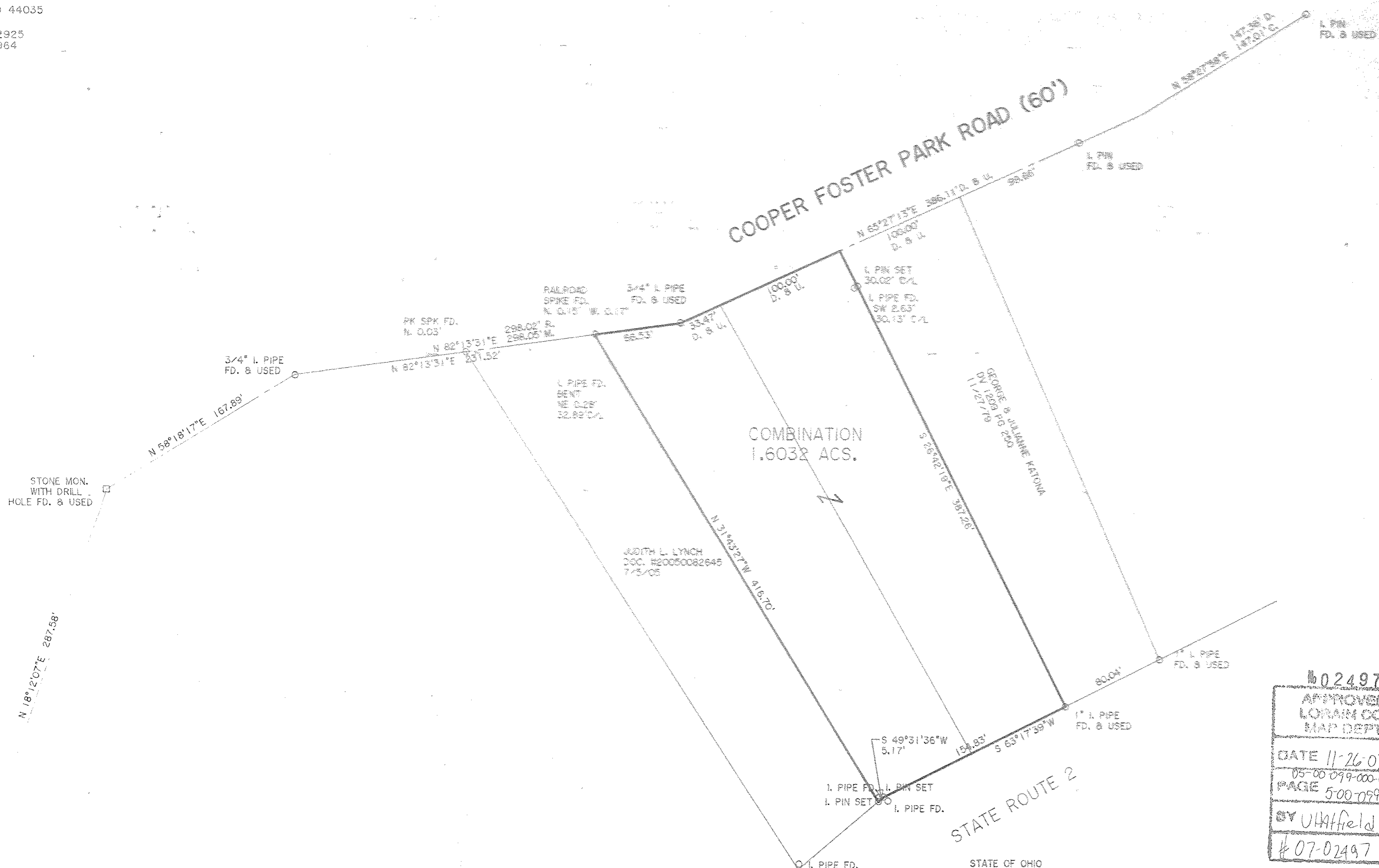
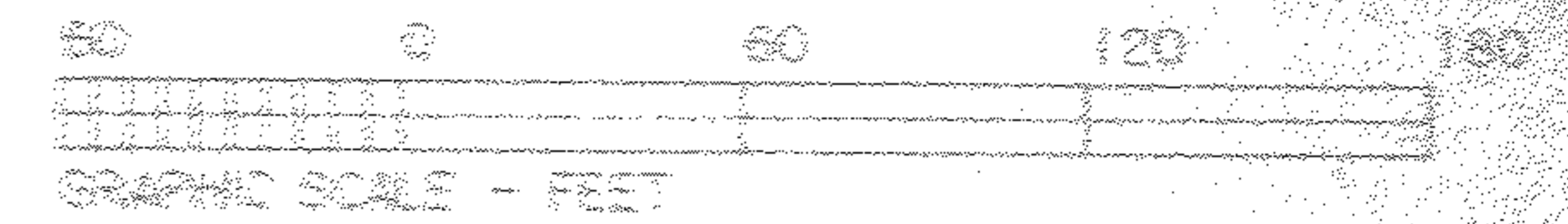

N 18°12'07"E 287.58'
 N 18°08'21"E 159.93'
 NORTH QUARRY RD.

DIMENSIONS SHOWN ON THIS PLAT ARE EXPRESSED IN FEET AND DECIMAL PARTS THEREOF, ALL BEARINGS ARE TO AN ASSUMED MERIDIAN AND ARE USED TO INDICATE ANGLES ONLY. PERMANENT MONUMENTS WERE FOUND OR SET AT ALL POINTS INDICATED. HEREON, ALL OF WHICH I CERTIFY TO BE CORRECT.

BASIS OF BEARINGS IS THE CENTERLINE OF COOPER FOSTER PARK ROAD (NORTH 65°27'13" EAST), IRON PINS SET ARE 5/8" DIAMETER, 30" LONG WITH PLASTIC CAPS "T. SIMON, S-7775".

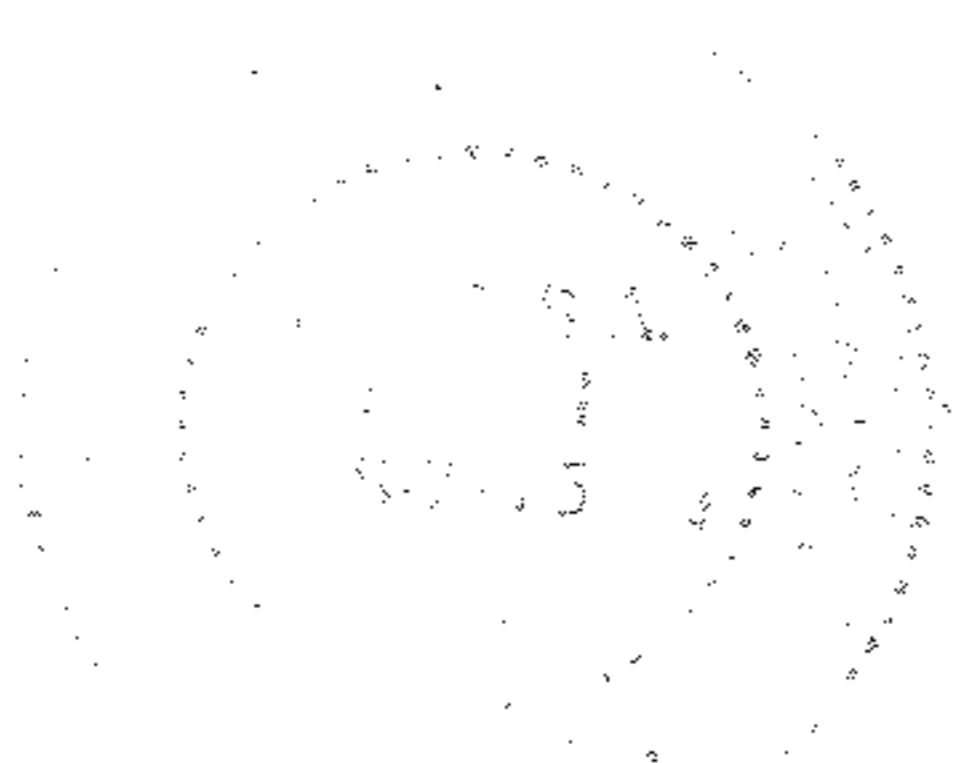

Thomas A. Simon
 THOMAS A. SIMON
 REG. PROFESSIONAL SURVEYOR
 NO. S-7775

STATE ROUTE 2

STATE OF OHIO
 DV 903 PG 660
 3/1/65

#02497
 APPROVED
 LORAIN CO.
 MAP DEPT
 DATE 11-26-07
 05-00 099-000-014 012
 PAGE 5-00-099-2
 BY UHaffeld
 #07-02497

PLAT OF SURVEY & COMBINATION
 FOR
 IRIS TEWKSBURY

BEING KNOWN AS PART OF ORIGINAL AMHERST TOWNSHIP LOT NO. 99

CITY OF AMHERST COUNTY OF LORAIN
 STATE OF OHIO

SEPTEMBER, 2007 SCALE: 1" = 60'