

PLAT OF PROPERTY SURVEY
NORTHERN OHIO ASSOCIATES LIMITED PARTNERSHIP
PART OF ORIGINAL LOTS 13 & 14
WEST OF BLACK RIVER
CITY OF ELYRIA, LORAIN COUNTY, OHIO

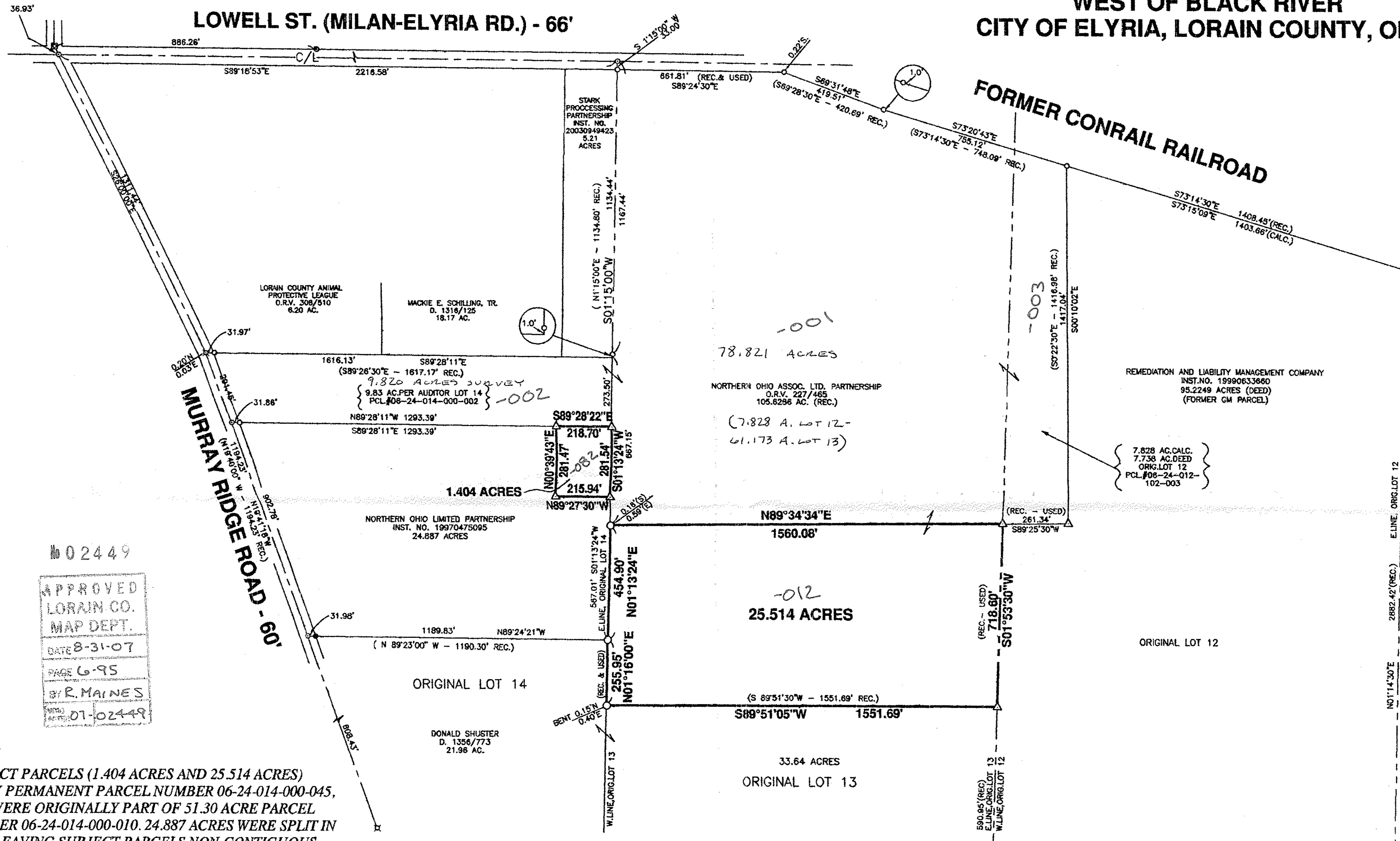

No 02449
 APPROVED
 LORAIN CO.
 MAP DEPT.
 DATE 8-31-07
 PAGE 6-95
 BY R. MAINES
 07-02449

NOTE:
 SUBJECT PARCELS (1.404 ACRES AND 25.514 ACRES)
 CARRY PERMANENT PARCEL NUMBER 06-24-014-000-045,
 AND WERE ORIGINALLY PART OF 51.30 ACRE PARCEL
 NUMBER 06-24-014-000-010. 24.887 ACRES WERE SPLIT IN
 1997, LEAVING SUBJECT PARCELS NON-CONTIGUOUS.

LEGEND

- ⊙ CONCRETE MONUMENT FOUND
- ⊠ STONE IN BOX FOUND
- SURVEY SPIKE SET
- SURVEY NAIL FOUND
- △ IRON PIN FOUND
- IRON PIPE FOUND
- 5/8" IRON PIN SET WITH CAP STAMPED "C.KERG, RLS 7152"
- ⊗ RAILROAD SPIKE FOUND
- ⊗ RAILROAD SPIKE SET



BEARINGS ARE BASED ON A
 SURVEY BY KERK SURVEYING,
 DATED APRIL 10, 1997.
 Scale: 1" = 300'

PREPARED BY:
KERG SURVEYING
 86-D WEST MAIN STREET
 SHELBY, OHIO 44875
 (419) 612-3800

Charles A. Kerk
CHARLES A. KERK
 OHIO REGISTERED SURVEYOR NO. 7512
 DATE: AUGUST 6, 2007

