

# SURVEY PLAT

FOR  
 P.P.# 03-00-045-102-021 & P.P.# 03-00-045-102-023  
 SITUATED IN THE CITY OF SHEFFIELD LAKE AND  
 CITY OF LORAIN, COUNTY OF LORAIN AND STATE OF OHIO  
 AND KNOWN AS BEING A PART OF ORG. SHEFFIELD TWP. LOT NO. 45

MAP 119AM

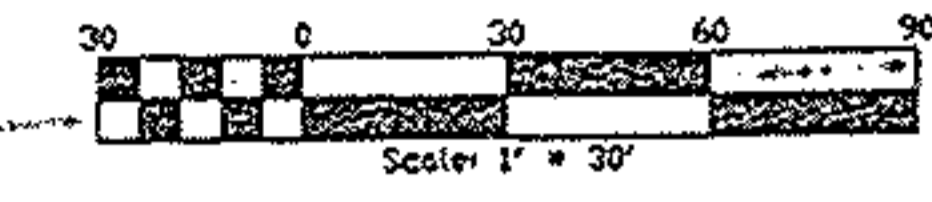

SURVEYOR

### LEGEND

- I.P. FOUND
- ⊙ I.P. IN MON. BOX  
FD. & USED
- × P.K. NAIL SET

**CERTIFICATION**  
 DISTANCES ARE SHOWN IN FEET AND  
 DECIMAL PARTS THEREOF. BEARINGS ARE  
 BASED ON AN ASSUMED MERIDIAN. IRON  
 PINS ARE SET AT ALL POINTS SHOWN. ALL  
 OF WHICH I BELIEVE TO BE CORRECT.



ERTESHAM M. SUHAIL, P.S. 7806

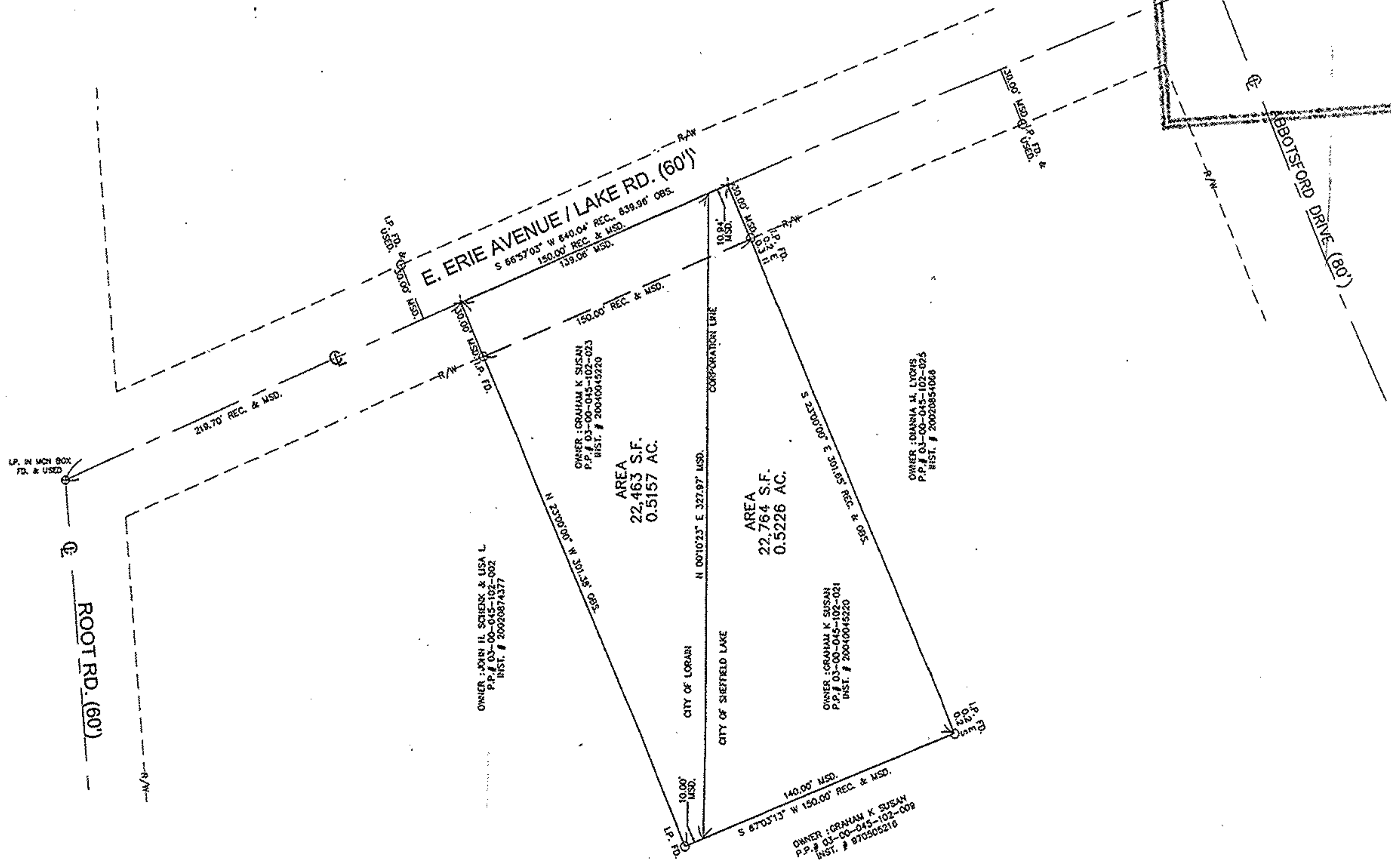

**Suhail & Suhail Inc.**  
 Consulting Engineers & Surveyors  
 8401 Chagrin Road, Suite 17  
 Chagrin Falls, Ohio 44023  
 (440) 708-1330 Fax (440) 708-1334

DES. BY FA  
 CHK. BY MA  
 APR. BY EMS  
 DATE JUNE 07, 2006  
 SCALE 1"=30'

**SURVEY PLAT**  
 FOR  
 P.P.# 03-00-045-102-021 &  
 P.P.# 03-00-045-102-023

PREPARED FOR <b>KATHLEEN SUSAN</b>	
S&S JOB NO. 06131	SHEET NO. 1 OF 1