

PP. NO. (09-00-066-000-050, 053)

09-00-066-000-054

SPLIT #	DATE OF SURVEY
07-02473	04/25/2007
MAP PAGE	
09-00-066-A	
SURVEYOR	
Thomas Simon	

SCM 39819

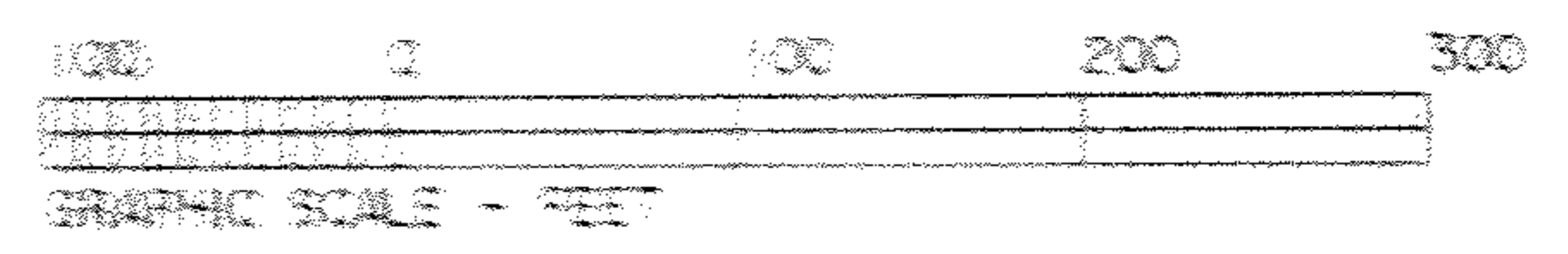

DIMENSIONS SHOWN ON THIS PLAT ARE EXPRESSED IN FEET AND DECIMAL PARTS THEREOF, ALL BEARINGS ARE TO AN ASSUMED MERIDIAN AND ARE USED TO INDICATE ANGLES ONLY. PERMANENT MONUMENTS WERE FOUND OR SET AT ALL POINTS INDICATED HEREON, ALL OF WHICH I CERTIFY TO BE CORRECT.



Thomas A. Simon
 THOMAS A. SIMON
 REG. PROFESSIONAL SURVEYOR
 NO. S-7775

THOMAS SIMON & ASSOCIATES, INC.
 PROFESSIONAL LAND SURVEYORS

150 SOUTH OLIVE STREET
 ELYRIA, OHIO 44035

(440) 327-2925
 FAX 327-2964

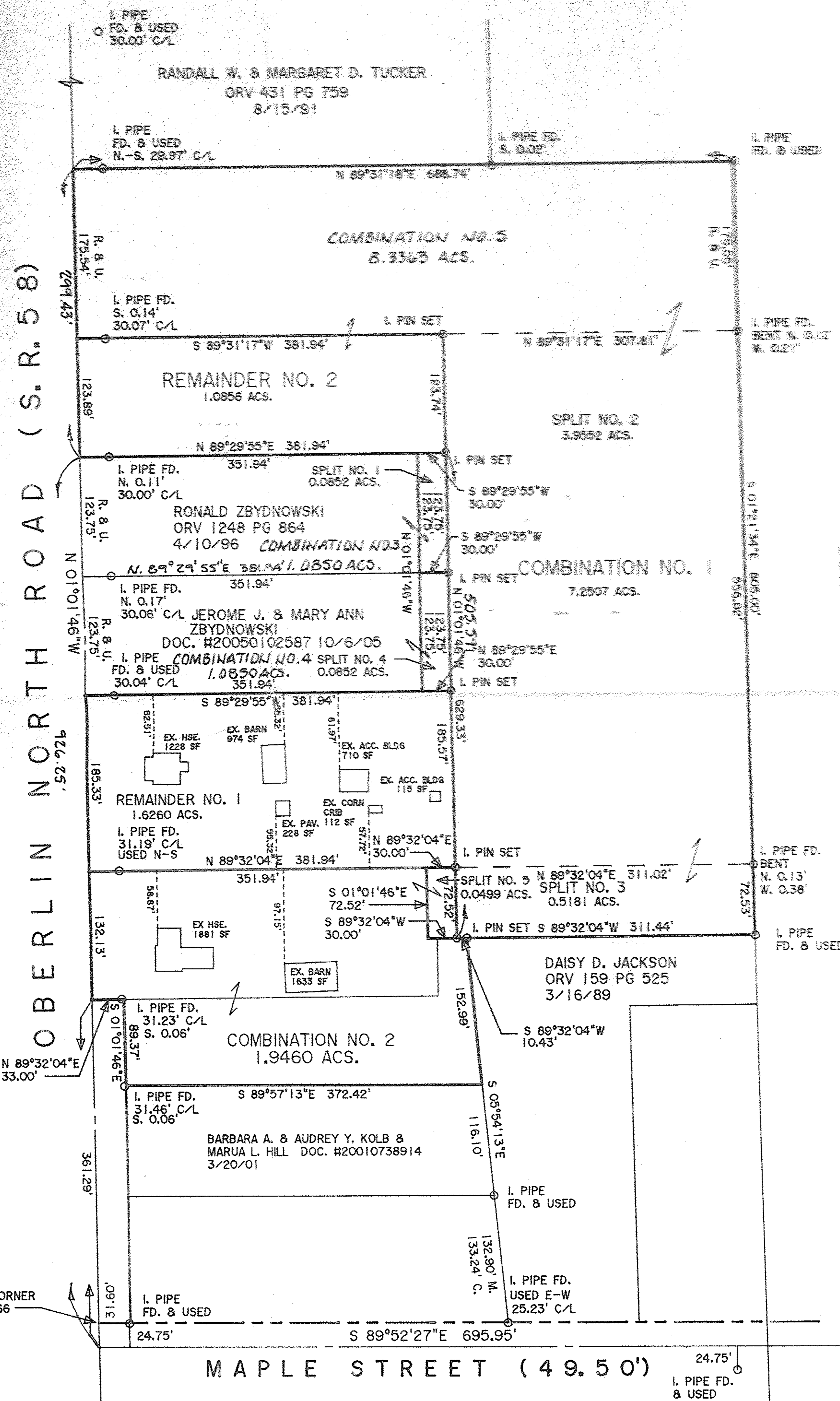

KENDAL AT OBERLIN, INC.
 ORV 503 PG 735
 3/4/92

BASIS OF BEARINGS IS THE CENTERLINE OF OBERLIN ROAD NORTH (STATE ROUTE 58), (NORTH 01°01'46" WEST). IRON PINS SET ARE 5/8" DIAMETER, 30" LONG WITH PLASTIC CAPS. T. SIMON, S-7775.

602473
APPROVED
LORAIN CO.
MAP DEPT
 DATE 10-17-07
 9-00-066-000-050-053
 PAGE 9-00-066-A
 BY JHAFIELD
 07-02473

PLAT OF SURVEY, SPLIT & COMBINATION FOR IRENE ZBYDNOWSKI, TRUSTEE

BEING KNOWN AS PART OF ORIGINAL NEW RUSSIA TOWNSHIP LOT NO. 66

COUNTY OF LORAIN STATE OF OHIO
 NOVEMBER, 2006 SCALE: 1" = 100'

REV. 8-7-07 CREATE COMB. NO. 5

REV. 4/25/07

REV. 1/18/07 CREATE COMB. NO. 2
 ADD EX. BUILDINGS