

MAP OF SURVEY, LOT SPLIT & ASSEMBLY

PREPARED FOR

RANDY D. MARKS

SITUATED IN THE TOWNSHIP OF ROCHESTER, COUNTY OF LORAIN, STATE OF OHIO AND BEING KNOWN AS PART OF ORIGINAL ROCHESTER TOWNSHIP LOT 13 AND BEING ALL OF SUBLT 5 AND 6 IN THE LITTLE CREEK SUBDIVISION AS RECORDED IN PLAT VOLUME 52, PAGE 42 OF LORAIN COUNTY PLAT RECORDS AND KNOWN AS ALL OF THOSE LANDS DEEDED TO RANDY D. MARKS IN DEED O.R. VOLUME 854 PG. 530 OF LORAIN COUNTY DEED RECORDS. AND ALSO BEING KNOWN AS ALL OF THOSE LANDS DEEDED TO FREDDIE P. AND VERA J. MARKS, TRUSTEE IN DEED INSTRUMENT #20020861508 OF LORAIN COUNTY DEED RECORDS.

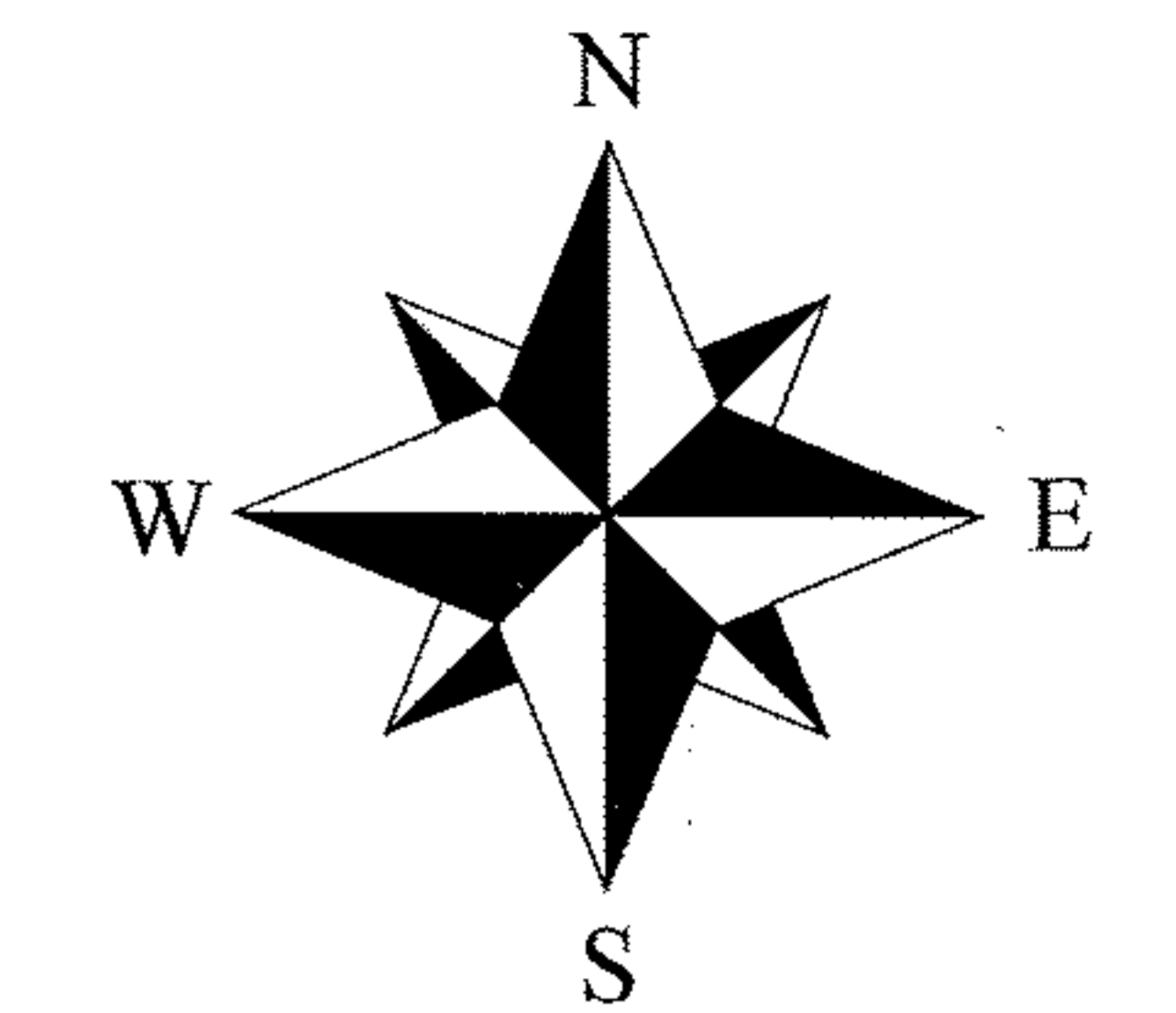

SCALE: 1" = 100'

P.P. NO. Parent (20-20-013-000-015)	20-20-013-000-022, 023	Sept 28, 2007	20-D	THOMAS SNEZEK
SPLIT #	07-02475	MAP PAGE	SURVEYOR	Scan# 39818

WANDA M. MURRAY
P.P.#20-20-013-000-004
DEED INSTR. #990591871

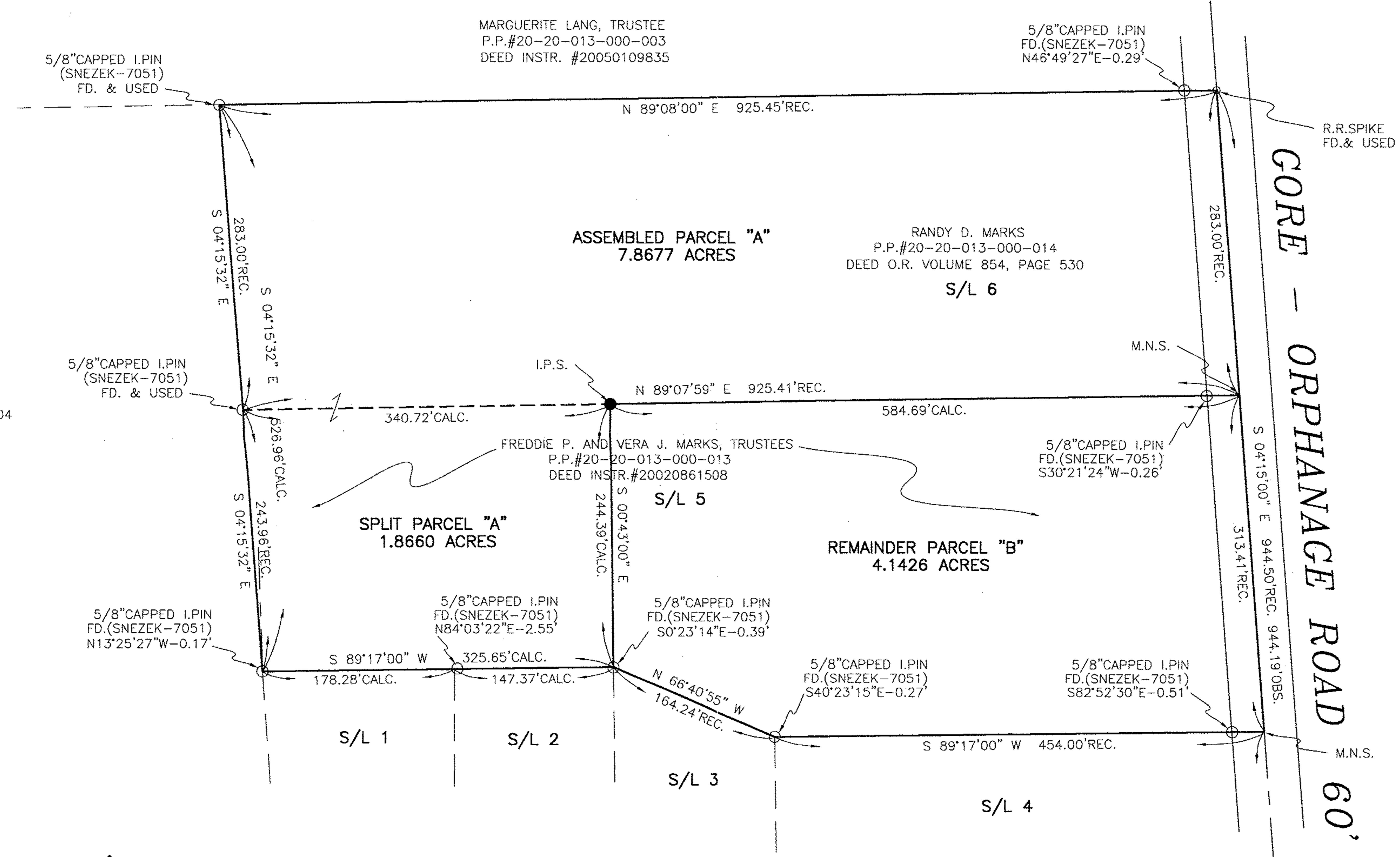

SURVEYOR'S STATEMENT

DISTANCES ARE EXPRESSED IN FEET AND DECIMAL PARTS THEREOF. BEARING ARE TO AN ASSUMED MERIDIAN AND ARE USED TO INDICATE ANGLES ONLY. PERMANENT MONUMENTS WERE FOUND OR SET AS INDICATED HEREON. —●— I.P.S. INDICATES A 5/8" IRON PIN WITH IDENTIFICATION CAP SET.
—○— M.N.S. INDICATES A MAGNETIC NAIL SET. ALL OF WHICH I DECLARE TO BE CORRECT TO THE BEST OF MY ABILITY AND BELIEF.

Thomas M. Snezek
THOMAS M. SNEZEK, R.L.S. #7051

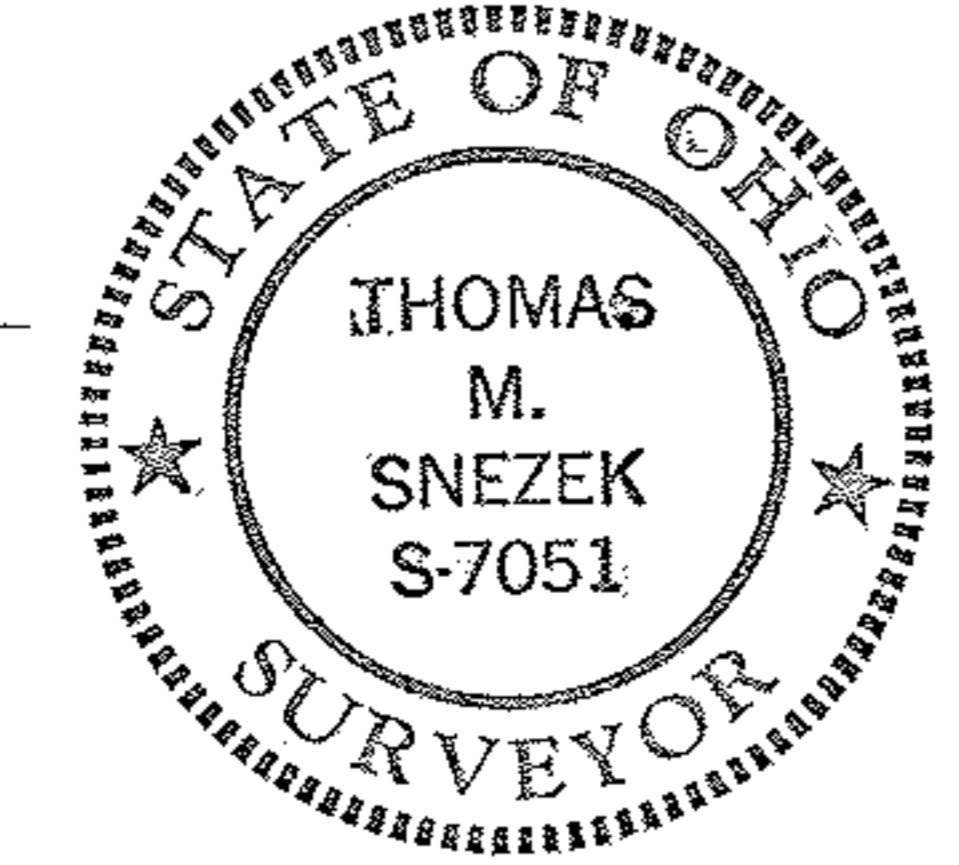

9-28-07
DATE

NO 2475
APPROVED
LORAIN CO.
MAP DEPT
DATE 10/19/07
20-20-013-000-015
PAGE 20-D
BY UHAF-JEL
07-02475

BASIS OF BEARING IS AS ESTABLISH AT NORTH 04°15'00" WEST ALONG THE CENTERLINE OF GORE ORPHANAGE ROAD IN SUBDIVISION PLAT FOR LITTLE CREEK SUBDIVISION IN PLAT VOLUME 52, PAGE 42 OF LORAIN COUNTY PLAT RECORDS