

NORTH

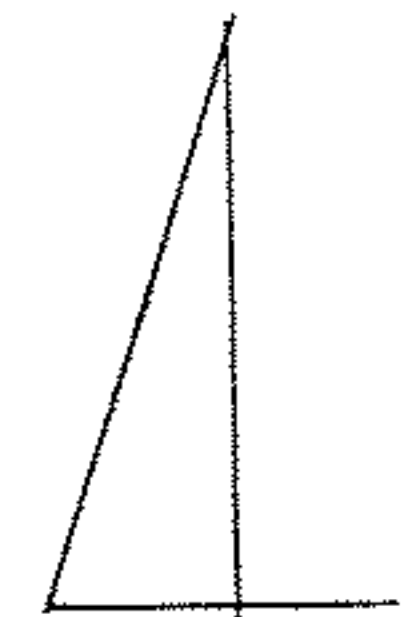

SCALE 1"=100'

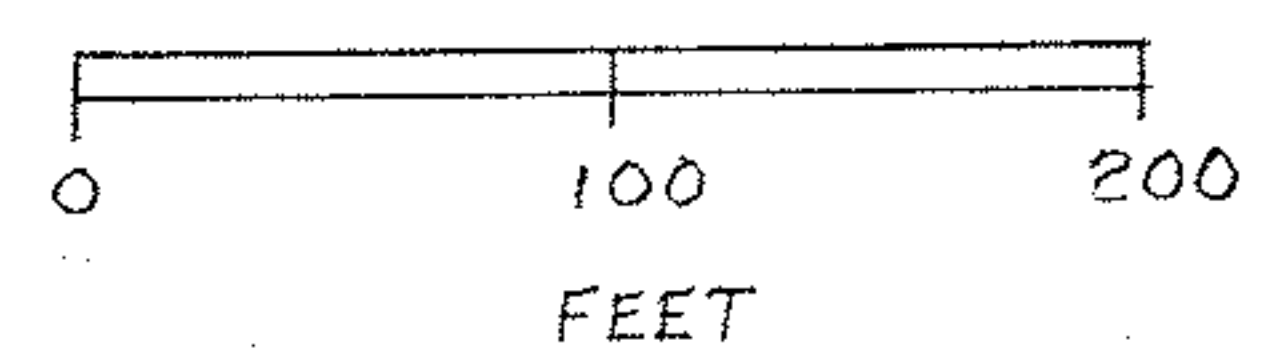

#02469
 APPROVED
 LORAIN CO.
 MAP DEPT
 DATE 10-9-07
 05-00-052-000-036
 PAGE 5-00-052-B
 BY JHaffield
 # 07-02469

House No. 8856

Prior Deed Reference: 2007-0207852

Perm. Par. No. 05-00-052-00-036
3.63 Acres

MAP OF SURVEY MADE
 Part of Original Lot No.52
 Amherst Twp., Lorain Co., Ohio.
 For Greg Baus June 2007

-043 10.17A.
 Rhonda K. Searl
 2004-0033526

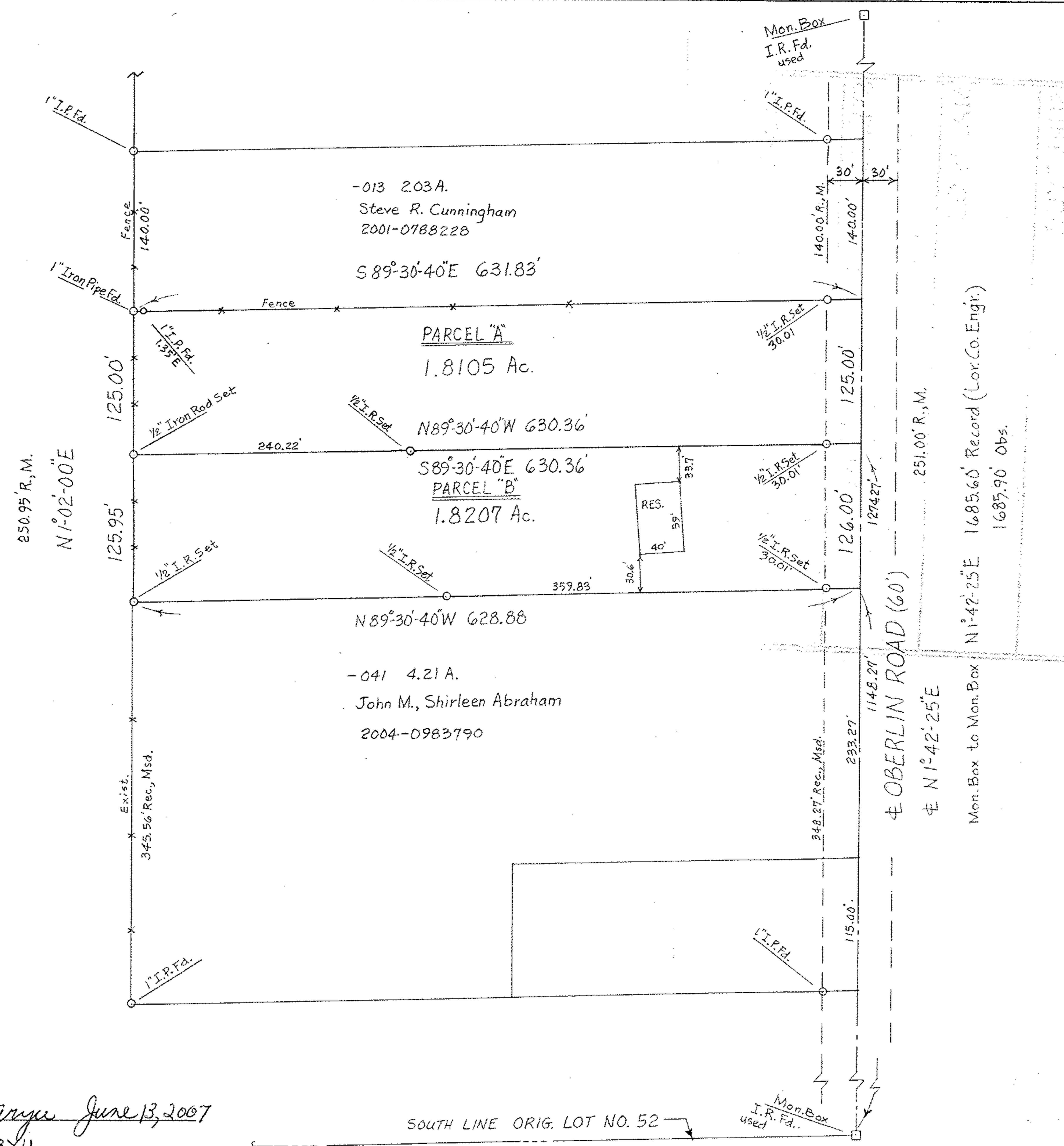

Charles P. Waryu June 13, 2007
 CHARLES P. WARYU
 Registered Surveyor No. 5029

SOUTH LINE ORIG. LOT NO. 52