

Bearings are given to an assumed meridian and are used to indicate angles only.

Basis of bearings is the bearing for the centerline of Nickle Plate Diagonal Road ( N 01 deg 17' 50" W) as found in Document Number 19980533802.

An Iron Pin Set is a 5/8"x 30" rebar with cap stamped Carlso

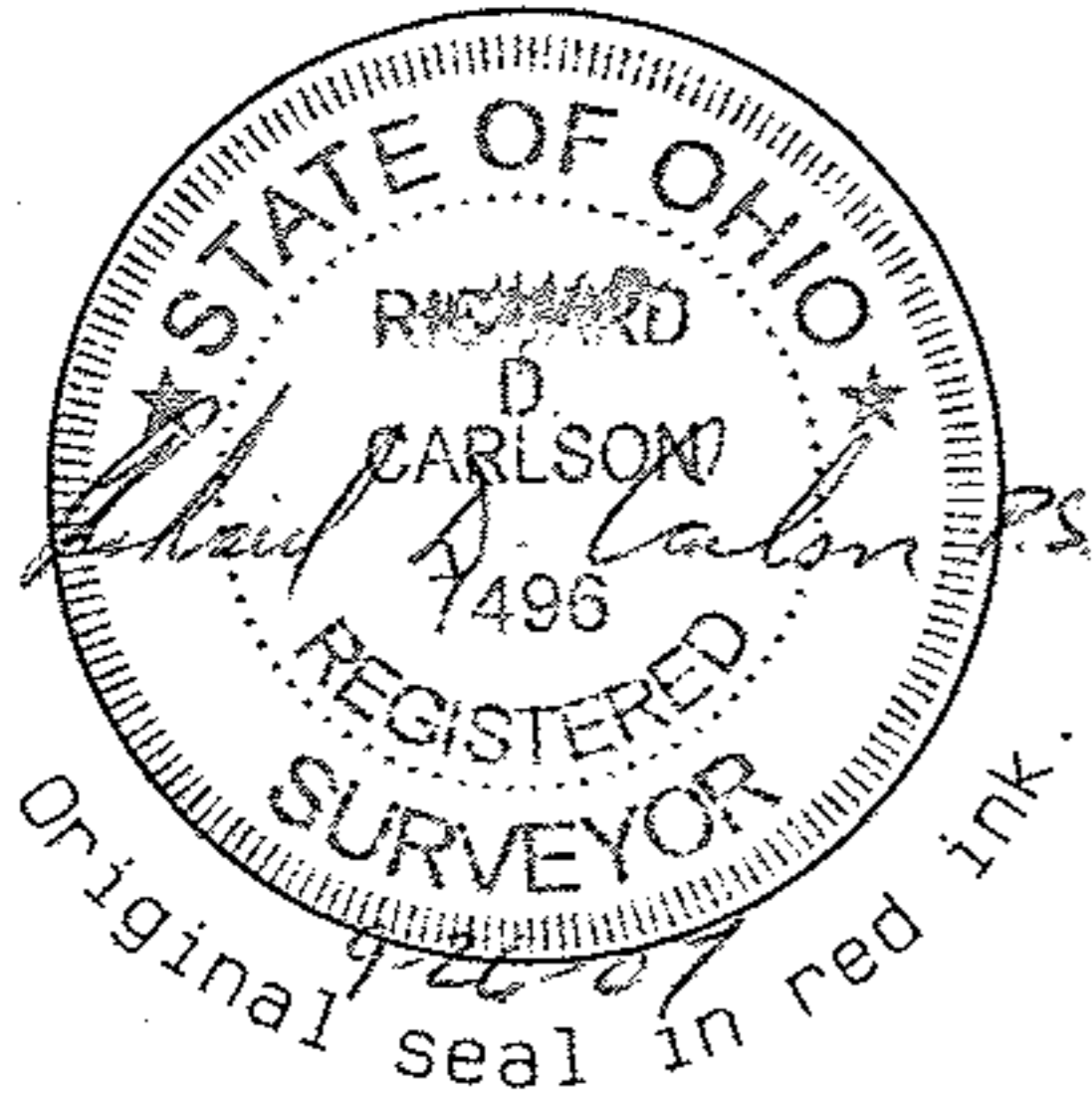

**Carlson Surveys**

Job: 1501-39  
September 20, 2007

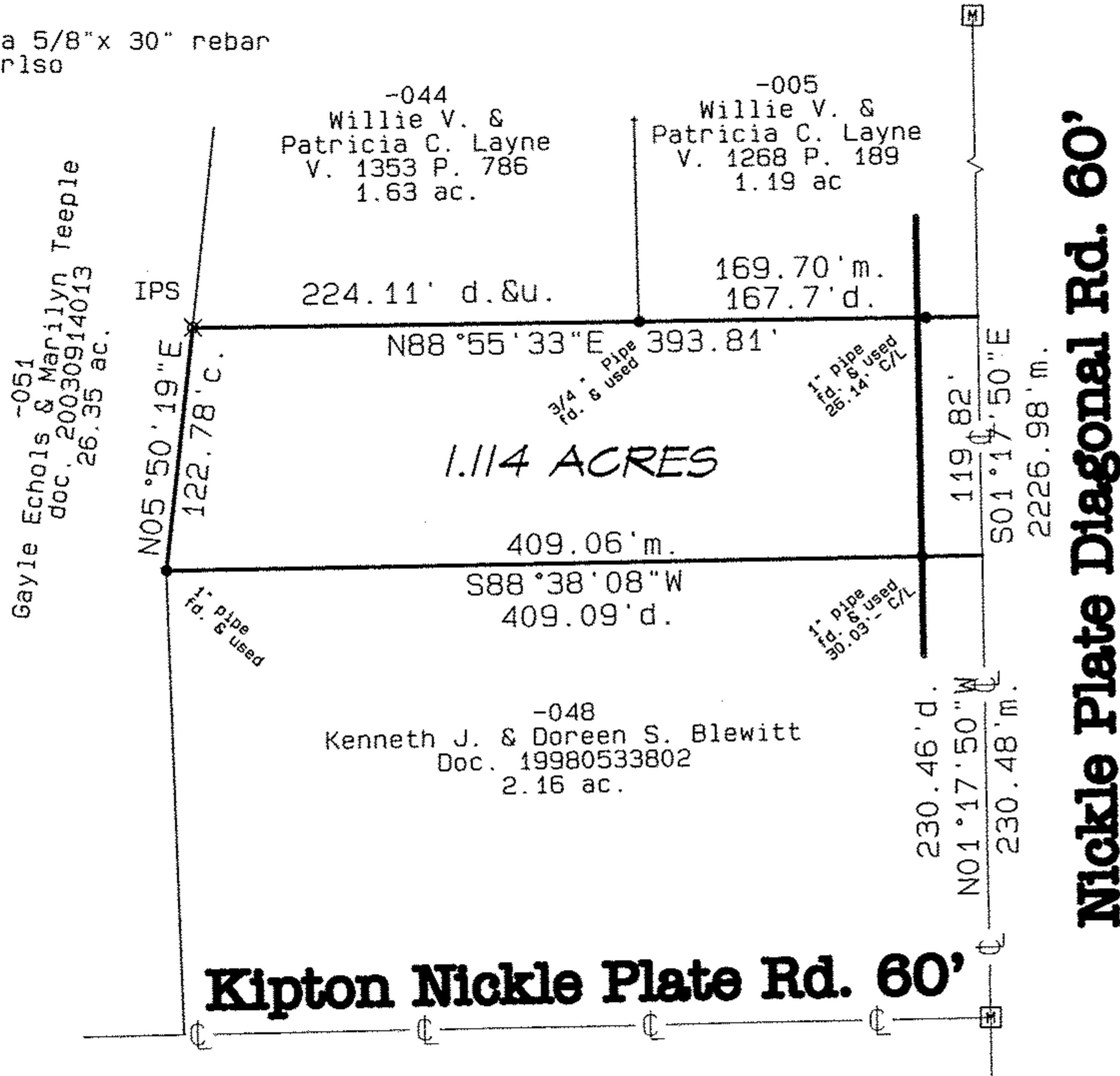

**Legend**  
d. & u. = deed & used  
m. = measured  
d. = deed  
c. = calculated  
IPS = Iron Pin Set

GRAPHIC SCALE 1"=100'

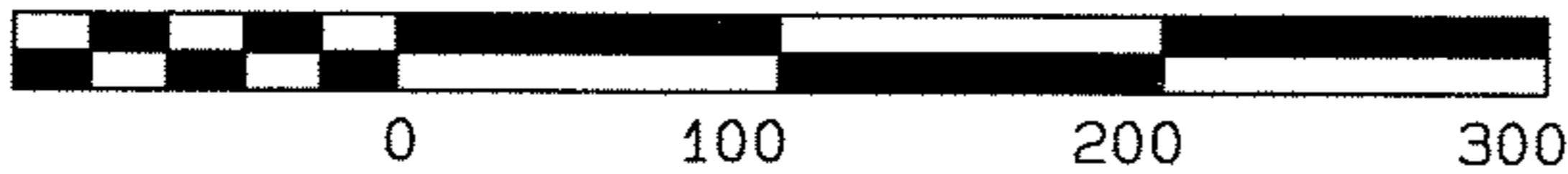

*Plat of Survey*

**William McMullen**

1.114 ac.

LaGrange Twp.  
Lorain Co.

O.L. 20  
Ohio