

DILL RAYMOND LEE
& DOSS THELMA JEAN

#2003094015

118.5 Acres
Remainder



#02465

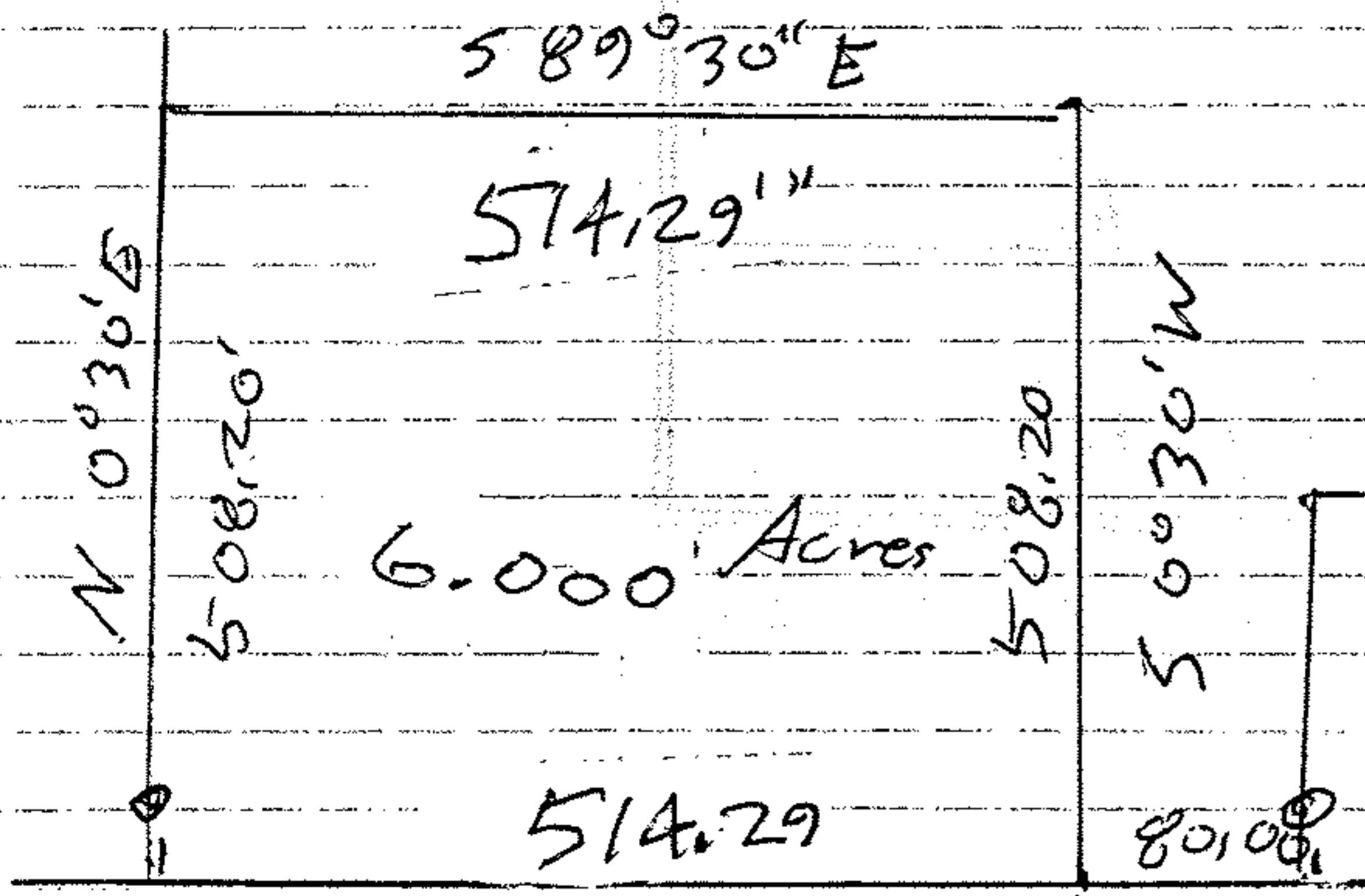

6.000 Acres

YUNKER ROBERT G
& MADIGAN

DIVORCE
#9300

4-27-07

15-00-047-B

JHATfield

#07-02465

RW 60'

N 89°30' W
Wakeman - Belden Rd

109050'

SR 303

- Monument box
- w/iron pipe
- iron pipes fd
- iron pins set

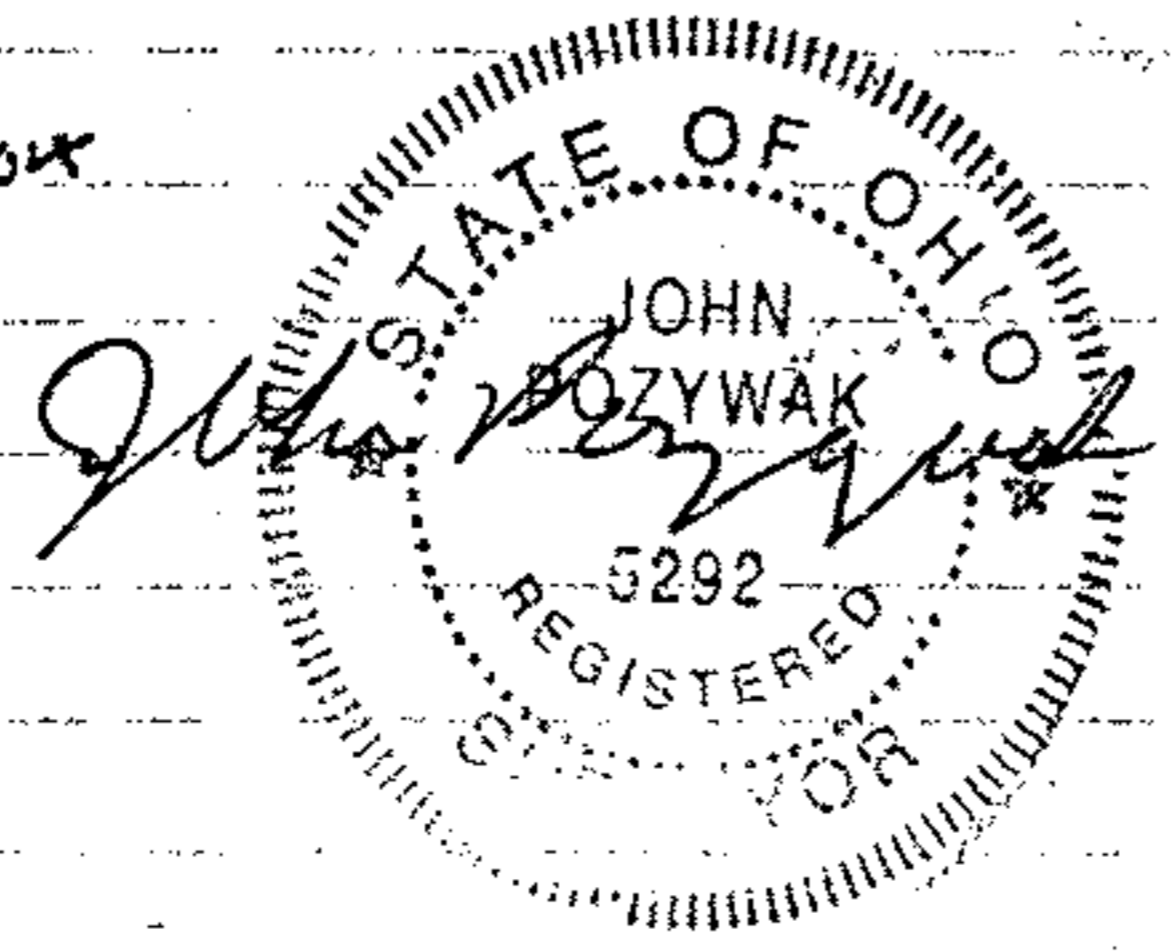

Survey for Ray Dill
Original Lot 47

La Grange Township
Lorain County OH
Scale 1"=200' Nov 2006