

DIMENSIONS SHOWN ON THIS PLAT ARE EXPRESSED IN FEET AND DECIMAL PARTS THEREOF, ALL BEARINGS ARE TO AN ASSUMED MERIDIAN AND ARE USED TO INDICATE ANGLES ONLY. PERMANENT MONUMENTS WERE FOUND OR SET AT ALL POINTS INDICATED HEREON, ALL OF WHICH I CERTIFY TO BE CORRECT.

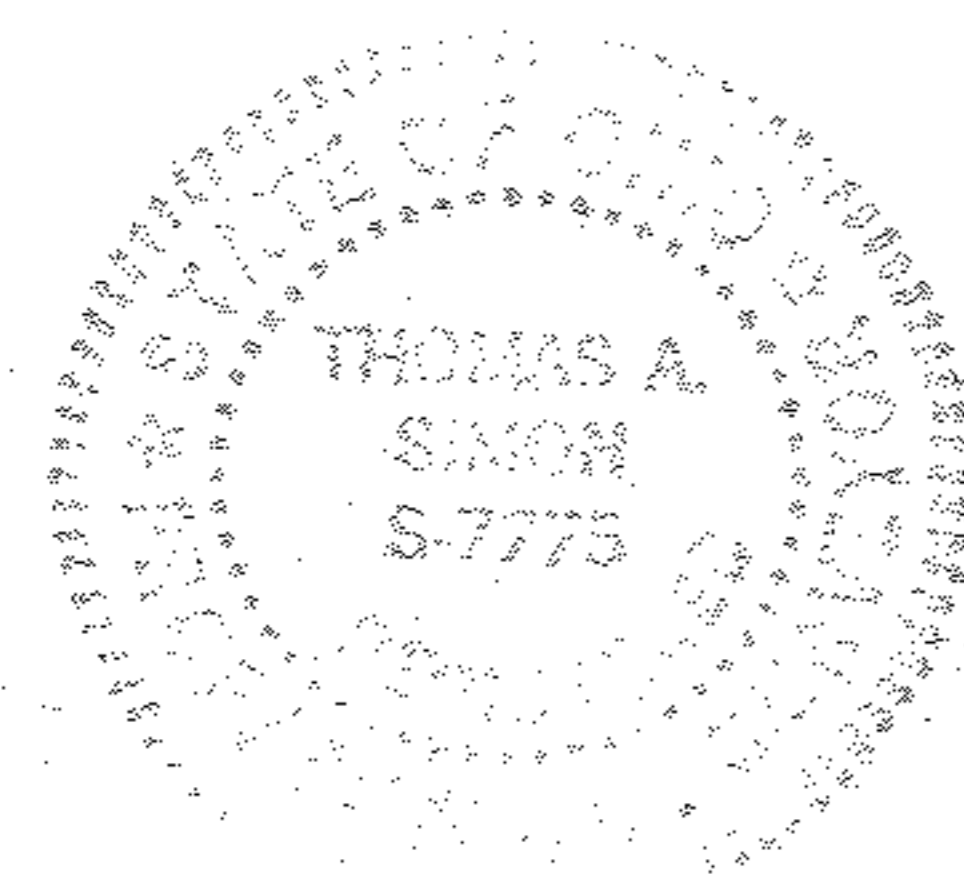

Plat
 THOMAS A. SIMON
 REG. PROFESSIONAL SURVEYOR
 NO. S-7775

BASIS OF BEARINGS IS THE CENTERLINE OF ALBRECHT ROAD (NORTH 89°30'00" EAST), IRON PINS SET ARE 5/8" DIAMETER, 30" LONG WITH PLASTIC CAPS "T. SIMON, S-7775".

P.P. NO. (09-00-008-000-005)	
09-00-008-000-024,025	
SPLIT #	07-02464 August 2007
MAP PAGE	09-00-008-A
SURVEYOR	Tom Simon

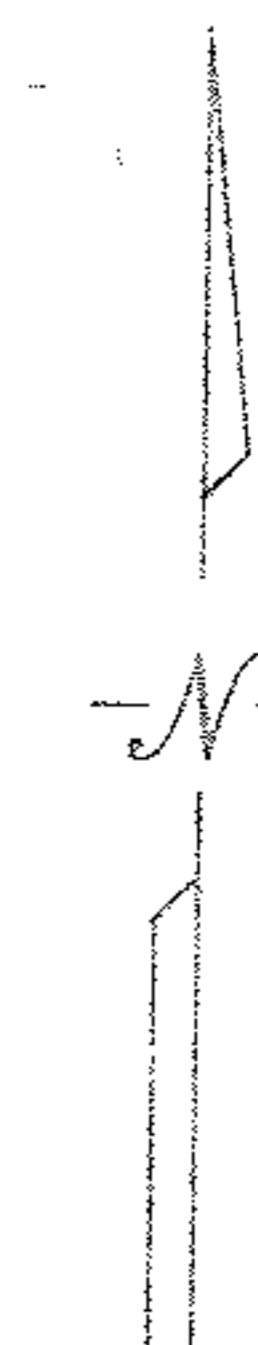
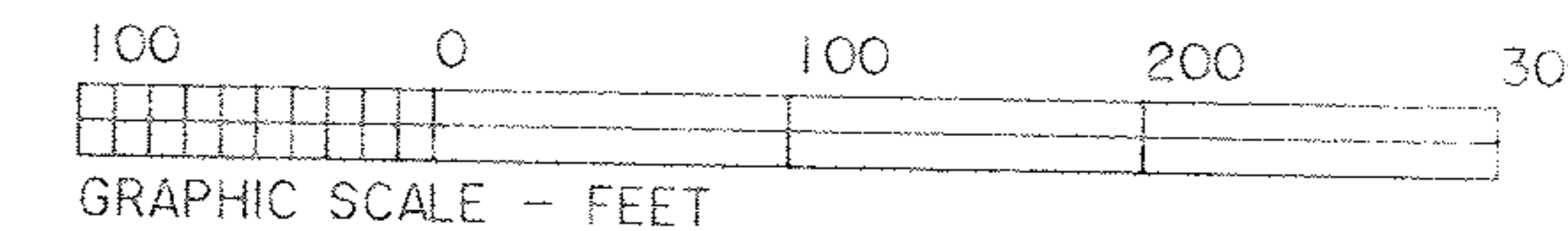

Scan # 39803

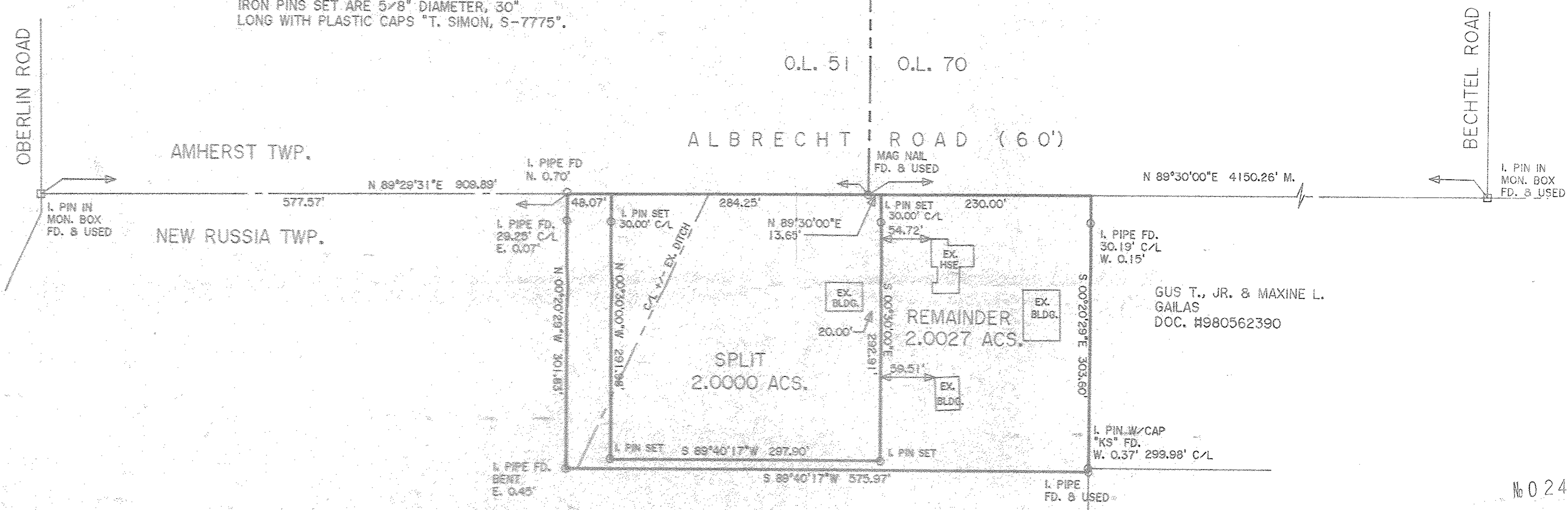

CORWIN O. BURRER, ETAL.
 DOC. #20060142449
 5/11/06

LORAIN COUNTY
 BOARD OF COMMISSIONERS
 DOC. #20060175132
 11/8/06

No 02464
 LORAIN CO. DEPT
 9-19-07
 09-00-008-000-005
 9-00-008-A
 JHartfield
 *07-02464

PLAT OF SURVEY & SPLIT
 FOR
 THE NEMINGTON FAMILY TRUST.

BEING KNOWN AS PART OF
 ORIGINAL NEW RUSSIA TOWNSHIP
 LOT NO. 8
 COUNTY OF LORAIN STATE OF OHIO
 AUGUST, 2007 SCALE: 1" = 100'

THOMAS SIMON & ASSOCIATES, INC.
 PROFESSIONAL LAND SURVEYORS
 160 SOUTH OLIVE STREET
 ELYRIA, OHIO 44035
 (440) 327-2323
 FAX 327-2354