

Plat of Survey

for

Clarence & Vernita Warfield

City of Oberlin
New Russia Twp.
Lorain Co.

O.L. 74
Ohio

Hollywood Addition P.V. 7 P. 55

Carlson Surveys

October 22, 2004

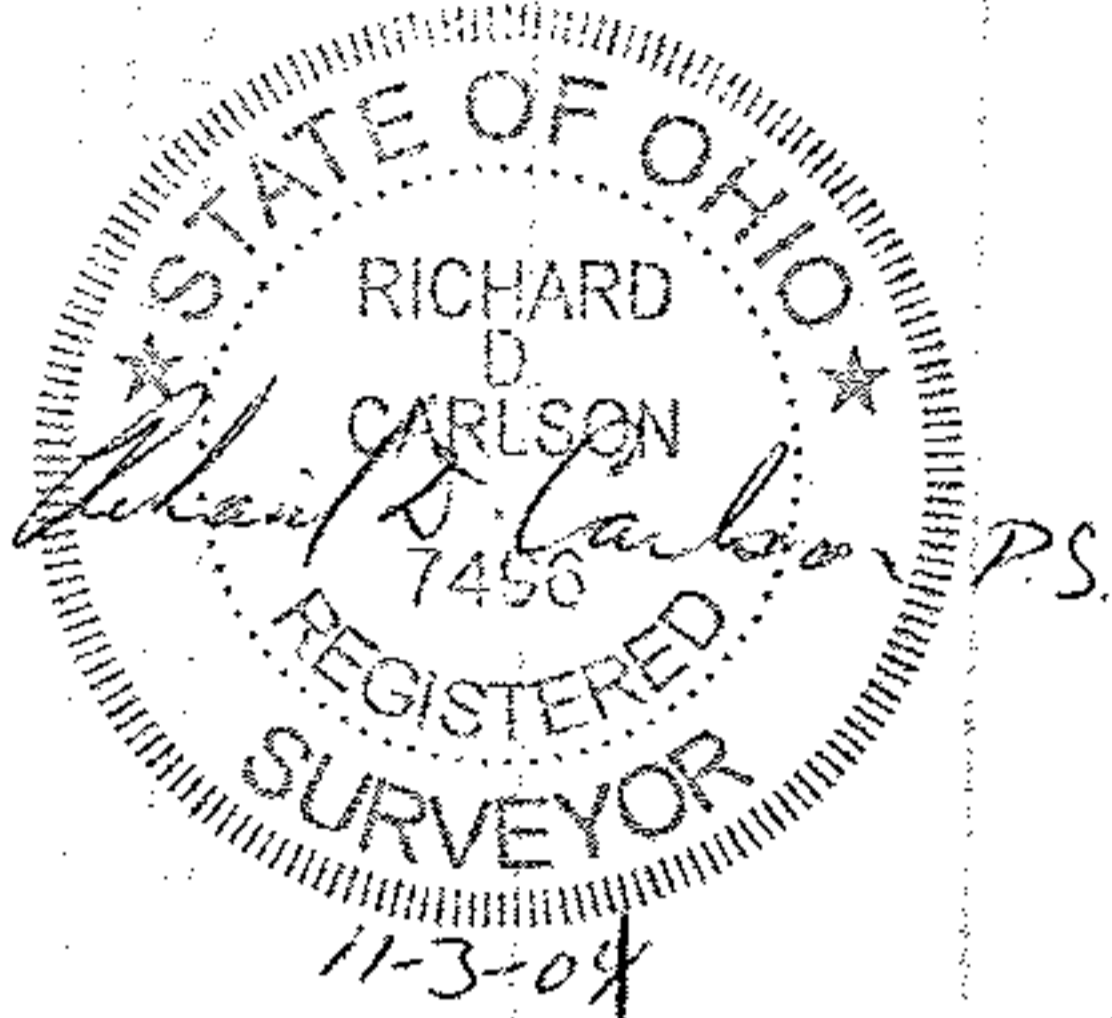

Assumed

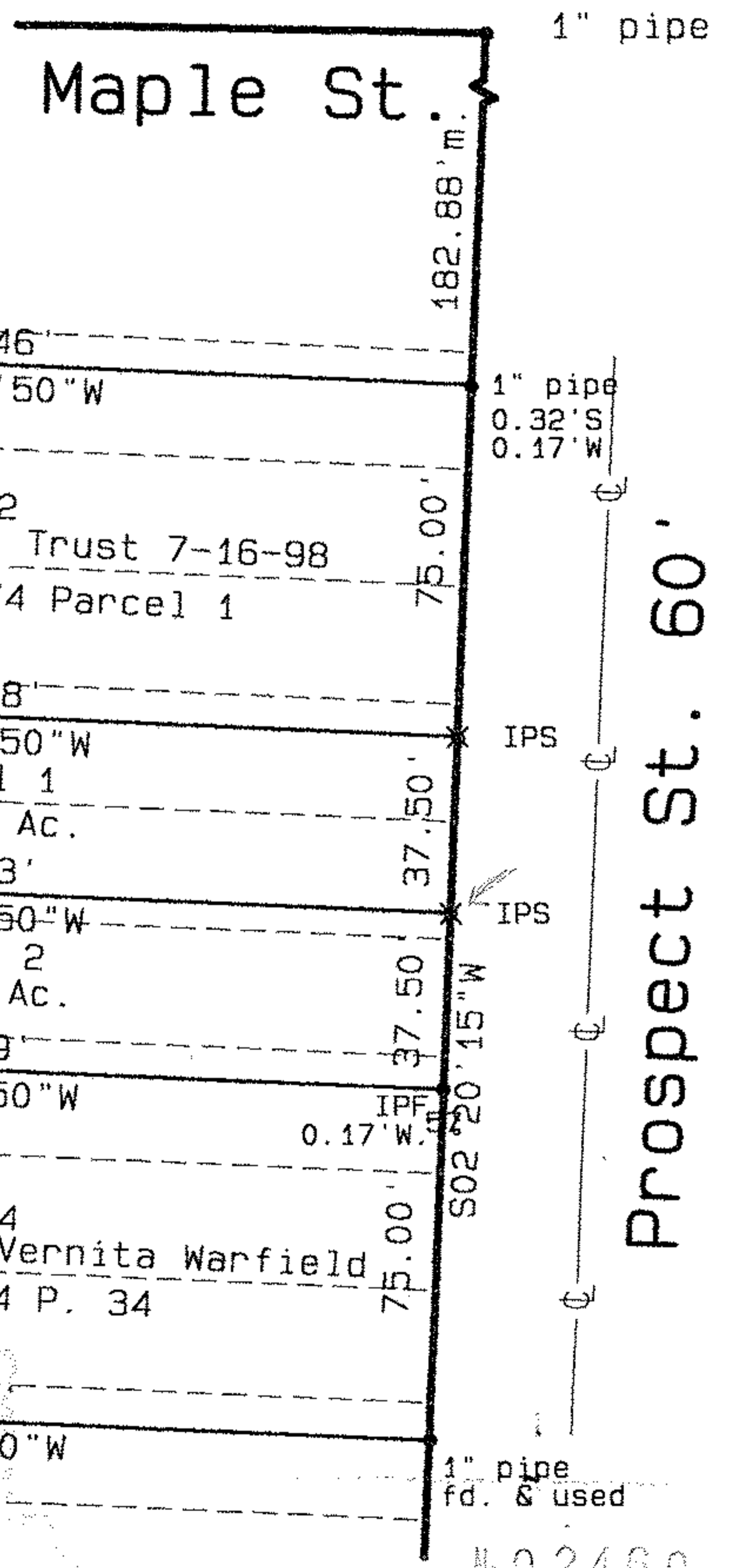

IPS= Iron Pin Set
5/8" re-bar

1" pipe
fd. & used

1" pipe
fd. & used

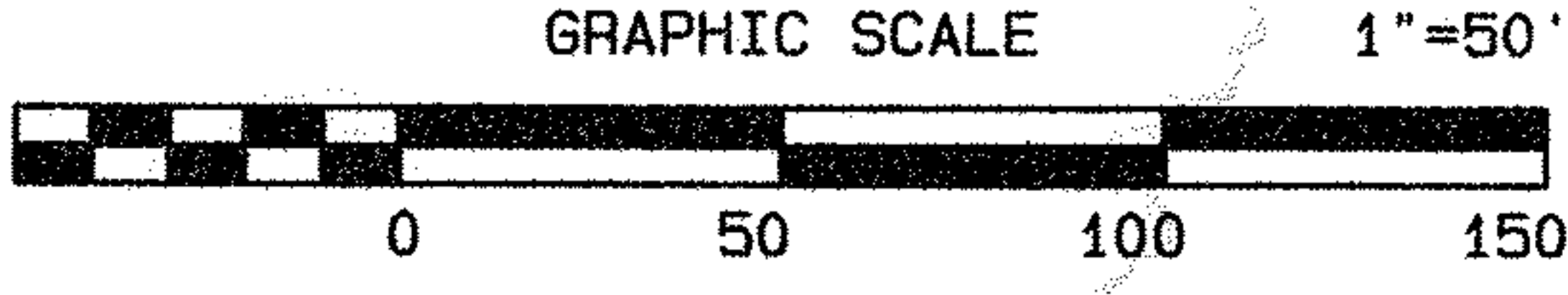

No. 02460
 9-17-07
 09-00-074-103-053
 9-00-074-B
 JHAT Field
 #07-02460