

DIMENSIONS SHOWN ON THIS PLAT ARE EXPRESSED IN FEET AND DECIMAL PARTS THEREOF. ALL BEARINGS ARE TO AN ASSUMED MERIDIAN AND ARE USED TO INDICATE ANGLES ONLY. PERMANENT MONUMENTS WERE FOUND OR SET AT ALL POINTS INDICATED HEREON, ALL OF WHICH I CERTIFY TO BE CORRECT.

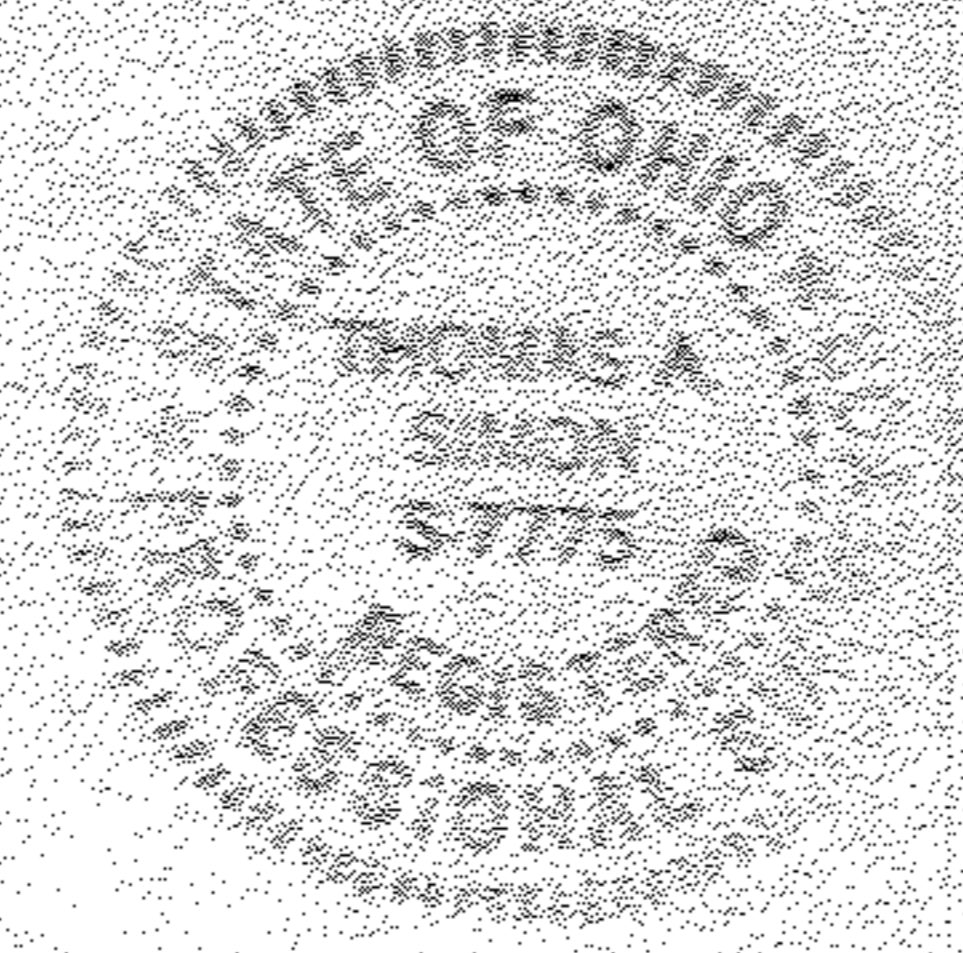

Alcef
 THOMAS A. SIMON
 REG. PROFESSIONAL SURVEYOR
 NO. S-7775

BASIS OF BEARINGS IS THE CENTERLINE OF LAKE ROAD (NORTH 66°56'37" EAST), IRON PINS SET ARE 5/8" DIAMETER, 30" LONG WITH PLASTIC CAPS "T. SIMON, S-7775".

GLEN ARDEN BEACH SUBD. NO. 4
 (PLAT VOLUME 13 PAGE 26)

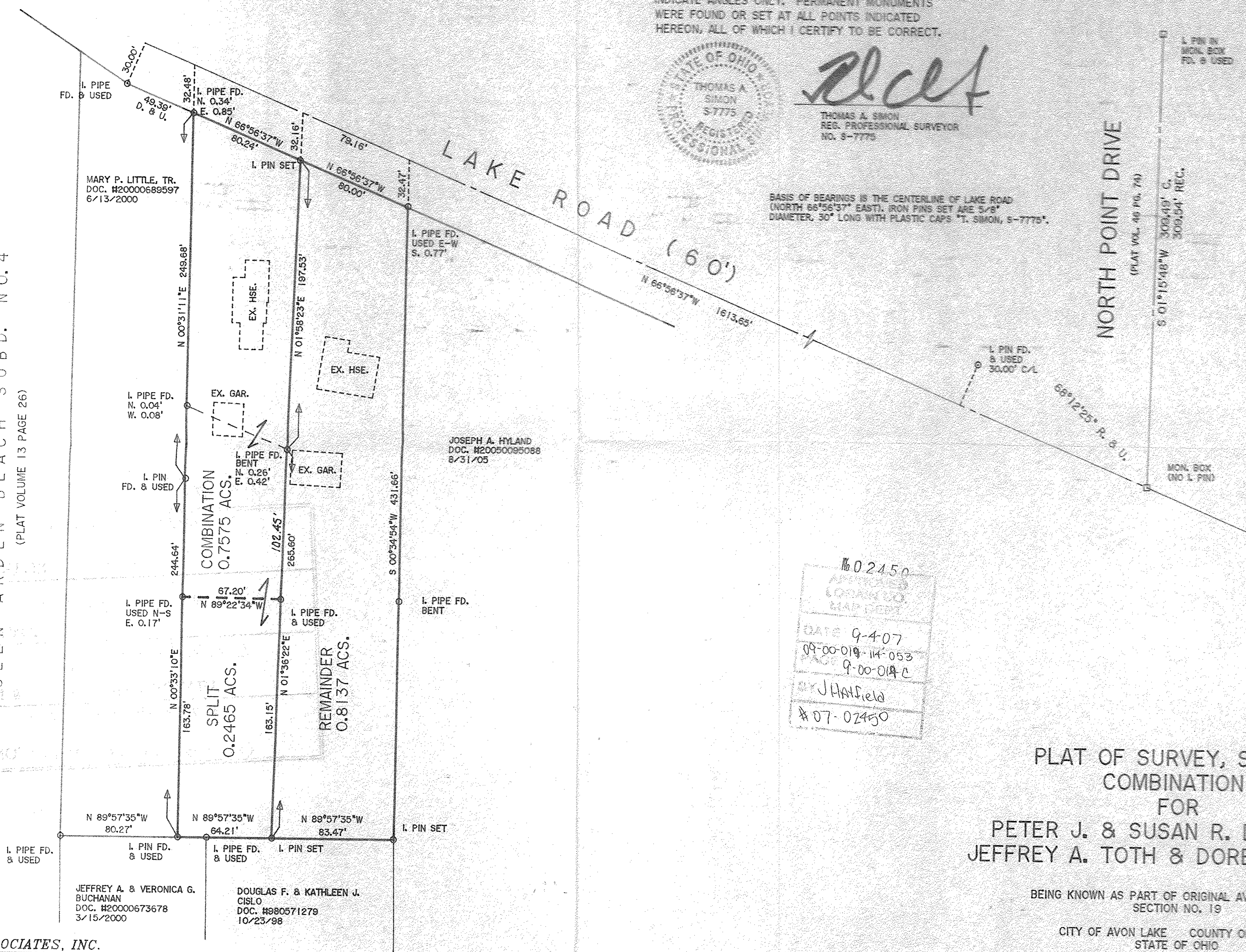

602450
 APPROVED
 LORAIN CO. MAP DEPT.
 DATE 9-4-07
 09-00-019-114-053
 PAGE 9-00-019-2
 J. Hanfield
 #07-02450

PLAT OF SURVEY, SPLIT & COMBINATION FOR PETER J. & SUSAN R. DOMINGUEZ JEFFREY A. TOOTH & DOREEN A. IELAPI

BEING KNOWN AS PART OF ORIGINAL AVON TOWNSHIP SECTION NO. 19

CITY OF AVON LAKE COUNTY OF LORAIN STATE OF OHIO

MAY, 2007 SCALE: 1" = 50'

THOMAS SIMON & ASSOCIATES, INC.
 PROFESSIONAL LAND SURVEYORS
 150 SOUTH OLIVE STREET
 ELYRIA, OHIO 44035
 (440) 327-2925
 FAX 327-2964