PLAT OF PARTITION & CONSOLIDATION

PREPARED FOR

RICHARD S. AUGUSTIN

IN THE TOWNSHIP OF PITTSFIELD, COUNTY OF LORAIN AND STATE OF OHIO AND KNOW AS BEING PART OF ORIGINAL PITTSFIELD TOWNSHIP LOT NO. 85.

P.P. NO. (14-00-085-000-052) 14-00-085-100-054 > 052	
SPLIT # 07-02441	DATE [illegible]
MAP PAGE 14-00-085-A	
SURVEYOR David Bruckner	

Scan # 39781

N
W E
S

SCALE: 1" = 50'
50 25 0 50

DATE: JUNE, 2007

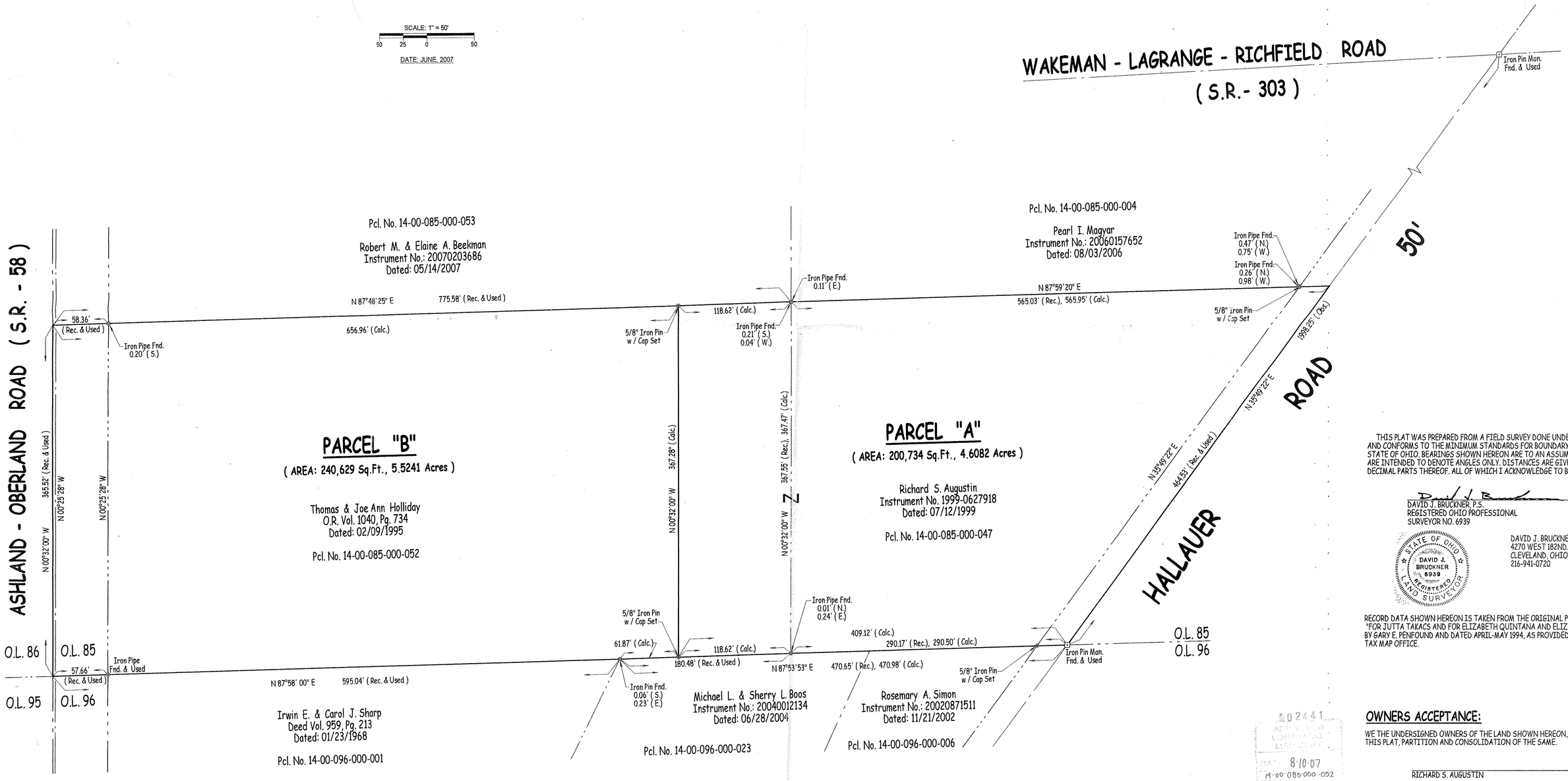

THIS PLAT WAS PREPARED FROM A FIELD SURVEY DONE UNDER MY DIRECTION AND CONFORMS TO THE MINIMUM STANDARDS FOR BOUNDARY SURVEYS IN THE STATE OF OHIO. BEARINGS SHOWN HEREON ARE TO AN ASSUMED MERIDIAN AND ARE INTENDED TO DENOTE ANGLES ONLY. DISTANCES ARE GIVEN IN FEET AND DECIMAL PARTS THEREOF. ALL OF WHICH I ACKNOWLEDGE TO BE CORRECT.

David J. Bruckner

DAVID J. BRUCKNER, P.S.
REGISTERED OHIO PROFESSIONAL
SURVEYOR NO. 6939

STATE OF OHIO
DAVID J. BRUCKNER
6939
REGISTERED
LAND SURVEYOR

DAVID J. BRUCKNER
4270 WEST 182ND. ST.
CLEVELAND, OHIO 44135
216-941-0720

RECORD DATA SHOWN HEREON IS TAKEN FROM THE ORIGINAL PARTITION SURVEY "FOR JUTTA TAKACS AND FOR ELIZABETH QUINTANA AND ELIZABETH M. GREEN" BY GARY E. PENFOUND AND DATED APRIL-MAY 1994, AS PROVIDED BY LORAIN CO. TAX MAP OFFICE.

OWNERS ACCEPTANCE:

WE THE UNDERSIGNED OWNERS OF THE LAND SHOWN HEREON, DO HEREBY ACCEPT THIS PLAT, PARTITION AND CONSOLIDATION OF THE SAME.

RICHARD S. AUGUSTIN

THOMAS HOLLIDAY

JOE ANN HOLLIDAY

07-02441
DATE 8-10-07
14-00-085-000-052
14-00-085-A
Hatfield
07-02441