

S.R. 83
BELDEN-AVON RD.

GRAFTON-EASTERN ROAD (66')

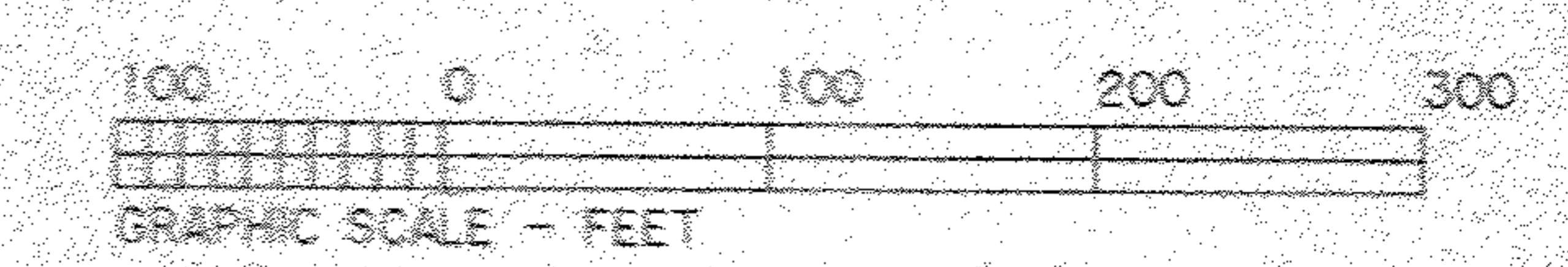

DIMENSIONS SHOWN ON THIS PLAT ARE EXPRESSED IN FEET AND DECIMAL PARTS THEREOF, ALL BEARINGS ARE TO AN ASSUMED MERIDIAN AND ARE USED TO INDICATE ANGLES ONLY. PERMANENT MONUMENTS WERE FOUND OR SET AT ALL POINTS INDICATED HEREON, ALL OF WHICH I CERTIFY TO BE CORRECT.

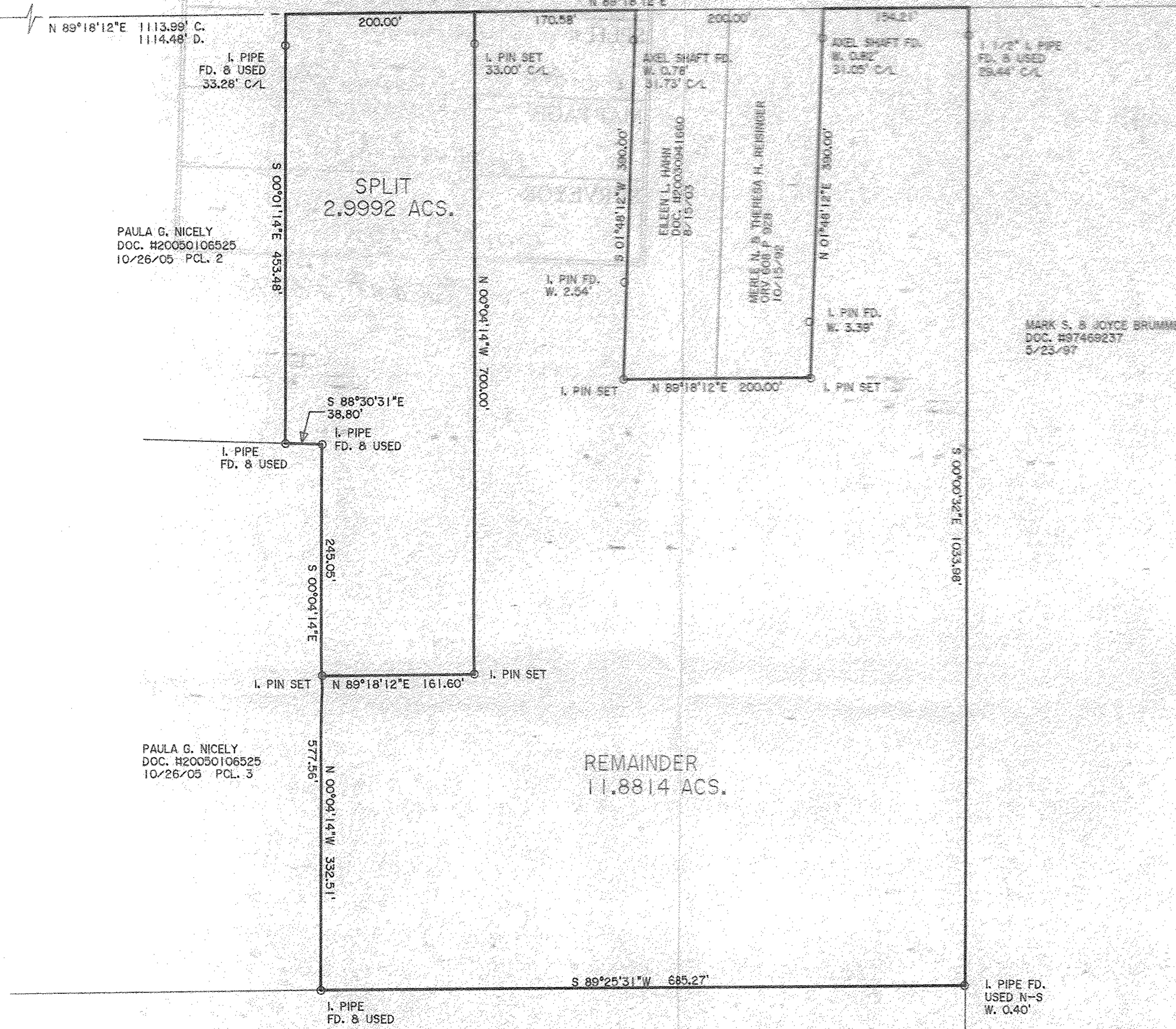
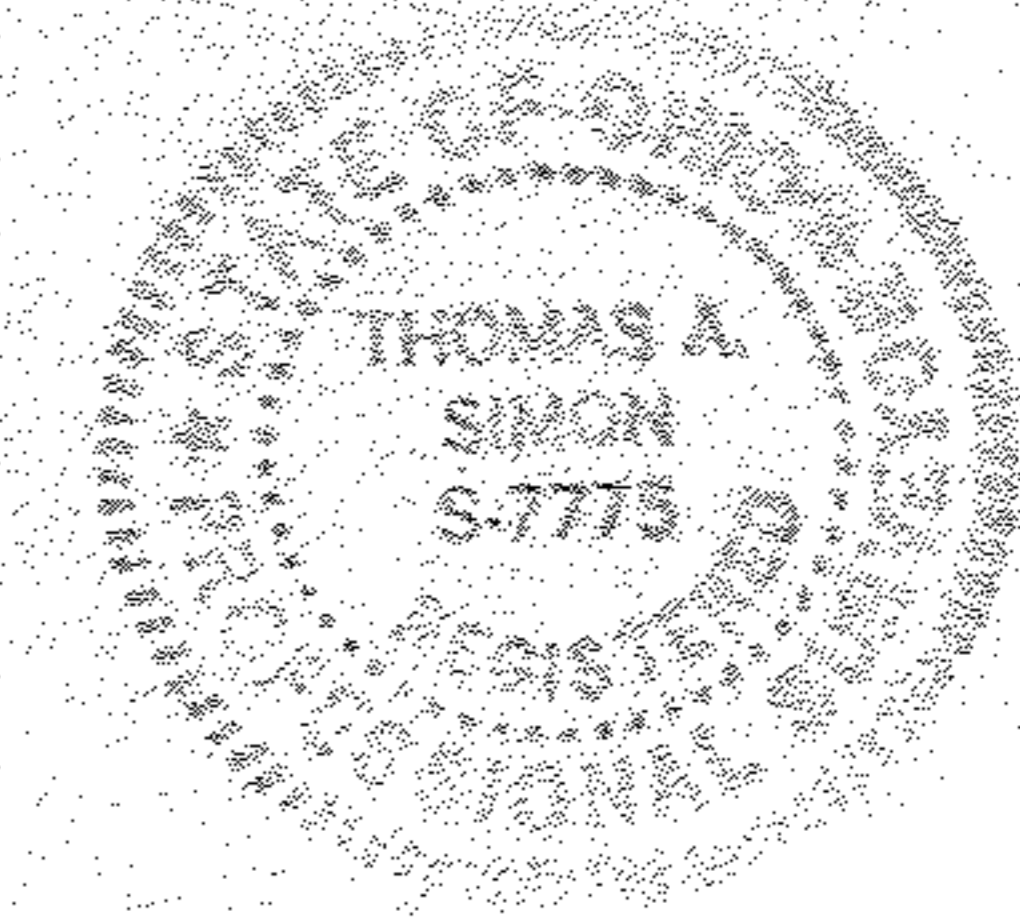

Thomas A. Simon
THOMAS A. SIMON
REG. PROFESSIONAL SURVEYOR
NO. S-7775

BASIS OF BEARINGS IS THE CENTERLINE OF GRAFTON-EASTERN RD. (NORTH 89°18'12" EAST). IRON PINS SET ARE 5/8" DIAMETER, 30" LONG WITH PLASTIC CAPS "T. SIMON, S-7775".

PLAT OF SURVEY & SPLIT FOR
MERLE N. & THERESA H. REISINGER, ETAL.

BEING KNOWN AS PART OF ORIGINAL GRAFTON TOWNSHIP LOT NO. 26
COUNTY OF LORAIN STATE OF OHIO
JUNE, 2007 SCALE: 1" = 100'

THOMAS SIMON & ASSOCIATES, INC.
PROFESSIONAL LAND SURVEYORS
150 SOUTH OLIVE STREET
ELYRIA, OHIO 44035
(440) 327-2925
FAX 327-2964

No 02440
APPROVED
LORAIN CO. CLERK
DATE 8-10-07
16-00-026-000-031
16-00-026A,B
JHATfield
#07-02440