

P.P. NO. 14-00-149-000-004-Parent 14-00-149-000-017-018	
SPLIT # 07-02430	DATE OF SURVEY May 2007
MAP PAGE 14-E	
SURVEYOR Tom Simon	

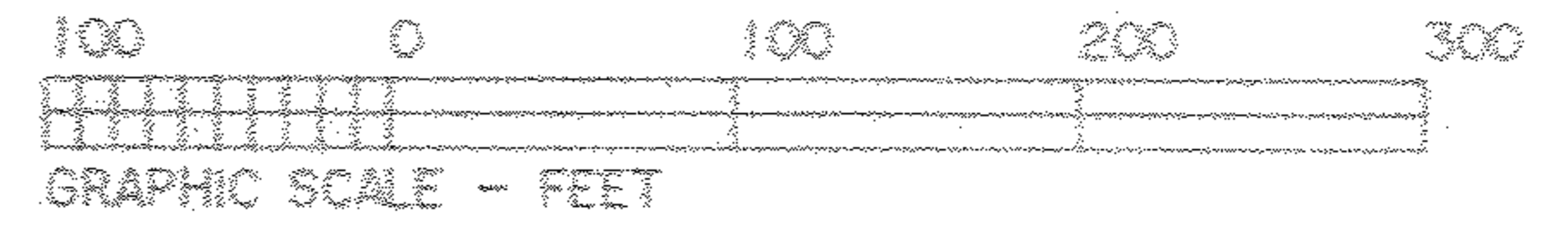

ASIS OF BEARINGS IS THE CENTERLINE OF MERRIAM ROAD (NORTH 89°49'33" E). IRON PINS SET ARE 5/8" DIAMETER, 30" LONG WITH PLASTIC CAPS "T. SIMON, S-7775".

Scan 39770



DIMENSIONS SHOWN ON THIS PLAT ARE EXPRESSED IN FEET AND DECIMAL PARTS THEREOF, ALL BEARINGS ARE TO AN ASSUMED MERIDIAN AND ARE USED TO INDICATE ANGLES ONLY. PERMANENT MONUMENTS WERE FOUND OR SET AT ALL POINTS INDICATED HEREON, ALL OF WHICH I CERTIFY TO BE CORRECT.

THOMAS SIMON & ASSOCIATES, INC.
PROFESSIONAL LAND SURVEYORS
150 SOUTH OLIVE STREET
ELYRIA, OHIO 44035
(440) 327-2925
FAX 327-2964

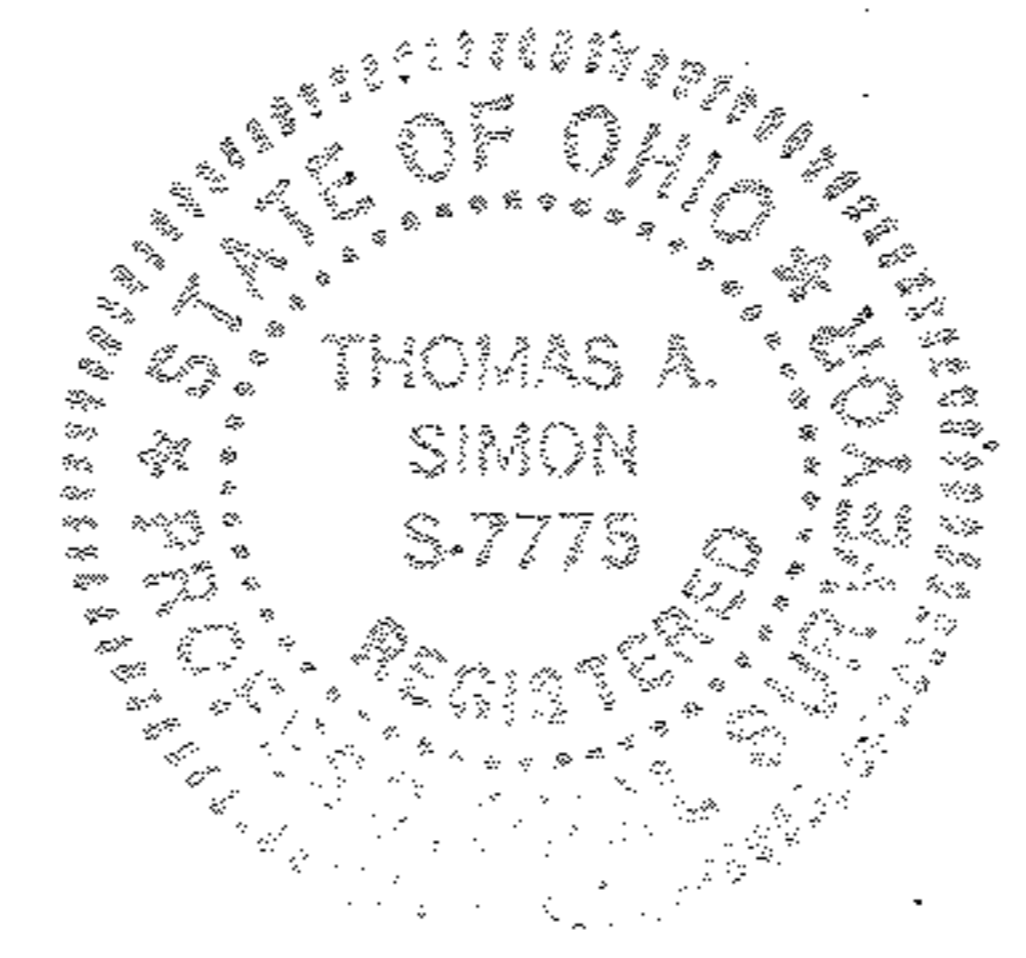

THAS
THOMAS A. SIMON
REG. PROFESSIONAL SURVEYOR
NO. S-7775

07-02430
7-29-07
14-00-149-000-004
14-E
JHaffield
07-02430

PLAT OF SURVEY & SPLIT FOR GERALD & CHARLOTTE FRAME

BEING KNOWN AS PART OF ORIGINAL PITTSFIELD TOWNSHIP LOT NO. 149
COUNTY OF LORAIN STATE OF OHIO
MAY, 2007 SCALE: 1" = 100'