

No. 02428

MADE  
COPY  
MAINTENT

DATE 7-25-07

00-002-102-040

3-00-002A

UNAT field

07-02428

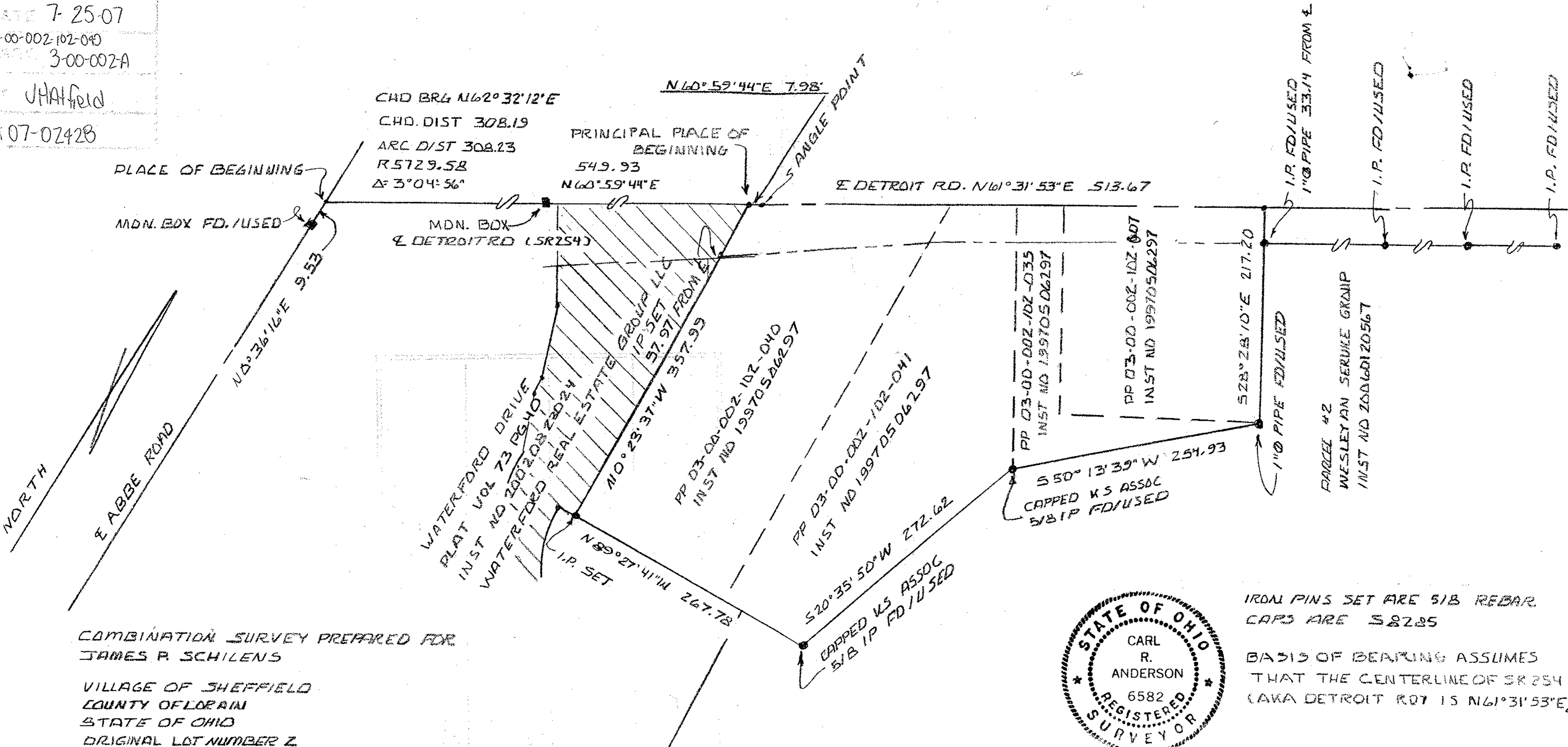

COMBINATION SURVEY PREPARED FOR  
 JAMES R. SCHILENS  
 VILLAGE OF SHEFFIELD  
 COUNTY OF LORAIN  
 STATE OF OHIO  
 ORIGINAL LOT NUMBER 2

PP 03-00-002-102-040 - 1.5048 AC.  
 PP 03-00-002-102-035 - 0.3926 AC  
 PP 03-00-002-102-007 - 0.3966 AC  
 PP 03-00-002-102-041 - 1.6006 AC  
 RIGHT OF WAY - 0.4329 AC

TOTAL ACRES INCLUDING R.O.W.  
4.5188 ACRES



*Carl R. Anderson* 5/12/2007  
 CARL R. ANDERSON PS-6582  
 0 100 200 300  
 SCALE 1"=100'

IRON PINS SET ARE 5/8 REBAR  
 CAPS ARE S8285  
 BASIS OF BEARING ASSUMES  
 THAT THE CENTERLINE OF SR 254  
 (AKA DETROIT RD) IS N61°31'53"E.