

13-10-019-000-006,007

(Parent - 13-10-019-000-003)

# 39762.



RR Spk.  
fd. & used

IPS= Iron Pin Set, 5/8" re-bar  
with cap stamped Carlson



Rem. -003  
32.60 Ac.  
By Auditor

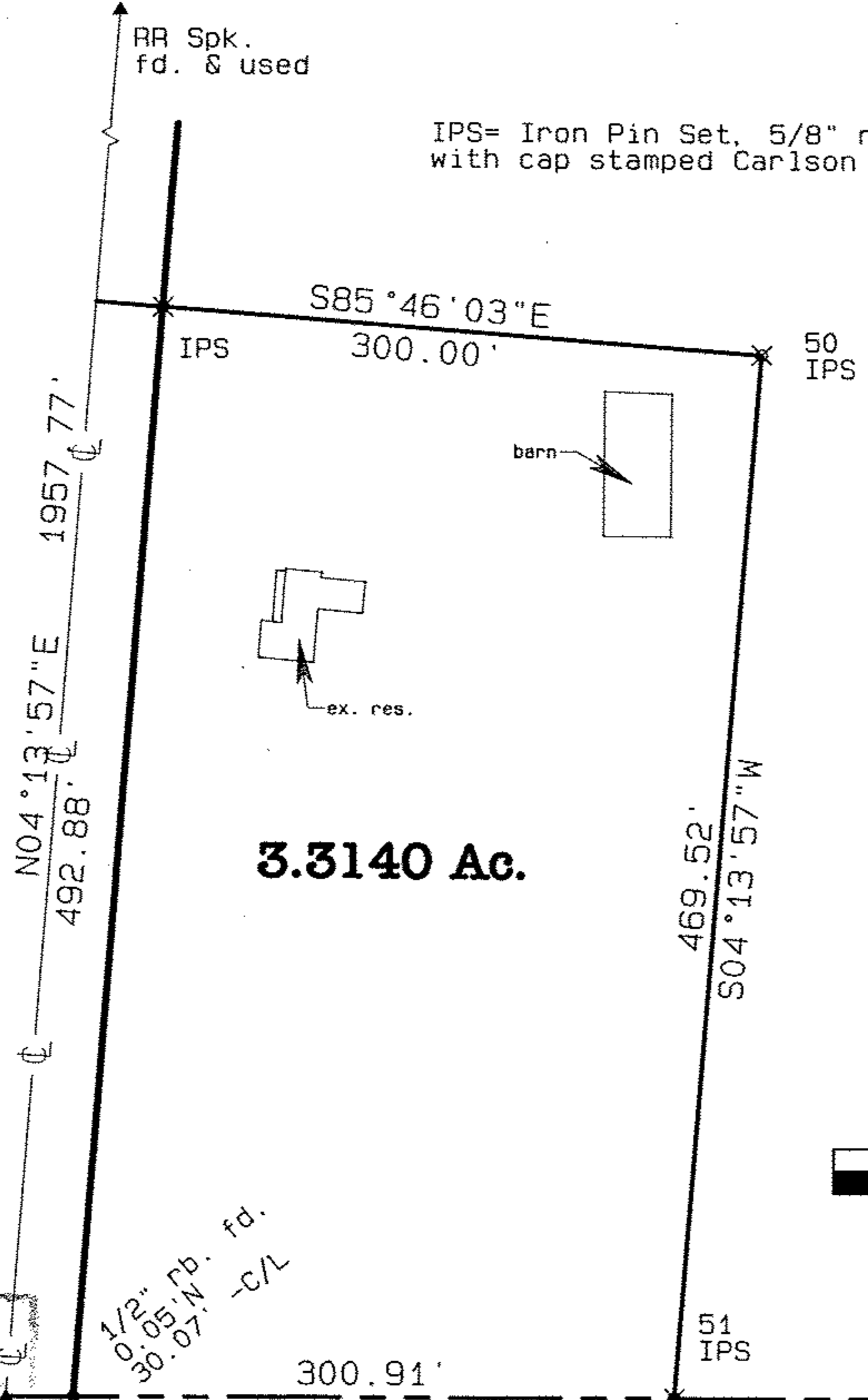

Plat of Survey

for

**Ed Pippert, Trustee**

Camden Twp. Tr. 10, O.L. 19  
Lorain Co. Ohio

*Carlson Surveys*

April 2007 Job: 1301-11V1

Rev. 6-21-07 lot depth

GRAPHIC SCALE 1"=100'

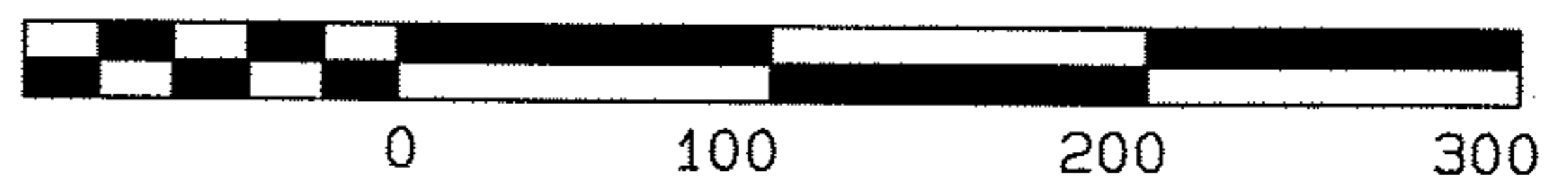

Tr. 10, O.L. 19 1/2" rb.  
fd. & used

Tr. 10, O.L. 30

#07-02422  
JHAFfield  
13-B  
7-13-07  
22720

RR Spk.  
fd. & used

1/2" rb. fd.  
30.07' N -C/L

S89°46'42"W 724.78'