

P.P. NO. Parent: 13-09-029-000-003,005,012 Child: 13-09-029-000-014 → 021	
SPLIT #	DATE OF SURVEY
07-02421	Rev 3-27-07 4-19-07, 4-30-07
MAP PAGE	
13-H	
SURVEYOR	
James Root	

#39761

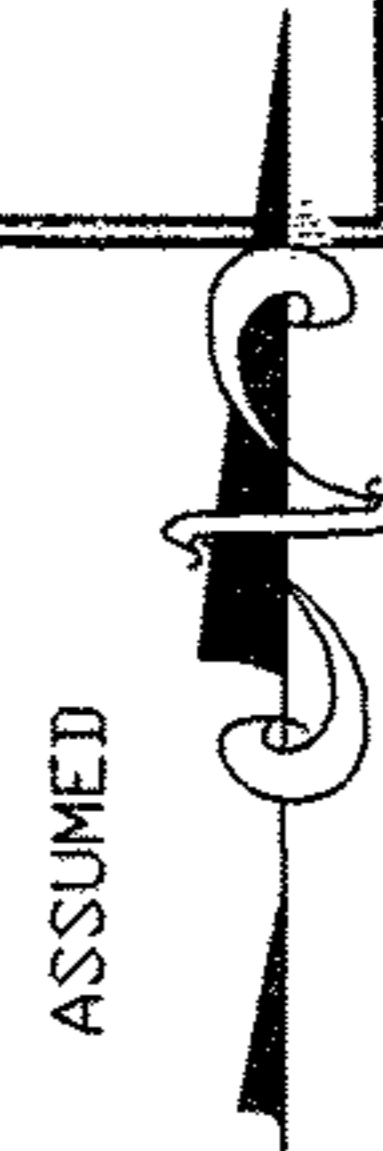

BASIS OF BEARING FOR THE NORTH LINE OF D.L. 29 WAS TAKEN FROM THE BRAMHALL SPLIT DATED 8-01-05

LOT SPLIT AND CONSOLIDATION MAP

FOR

KEITH JORDAN

BEING P.P.N.'s
13-09-029-000-012
13-09-030-000-002

AT
18288 ROWELL ROAD

BEING PARTS OF ORIGINAL CAMDEN TOWNSHIP LOTS No 29 AND 30, TRACT No. 9
NOW IN THE TOWNSHIP OF CAMDEN, COUNTY OF LORAIN, AND STATE OF OHIO



MARCH 27, 2007
REV. APRIL 19, 2007
REV. APRIL 30, 2007

CIPS - CAPPED 5/8 INCH IRON PIN SET
(STAMPED JAMES B. ROOT, 5045, BERE A)

SPLIT BY BRAMHALL
8-01-05

I HEREBY STATE THAT THIS IS A TRUE AND ACCURATE REPRESENTATION OF THE PREMISES SHOWN HEREON AND THAT IT WAS DONE IN ACCORDANCE WITH THE MINIMUM STANDARDS FOR BOUNDARY SURVEYS IN THE STATE OF OHIO AS ADOPTED IN THE ADMINISTRATIVE CODE CHAPTER 4733-37, ALL TO THE BEST OF MY KNOWLEDGE AND PERSONAL BELIEFS, ALL COURSES ARE GIVEN TO AN ASSUMED MERIDIAN AND USED TO INDICATE ANGLES ONLY.

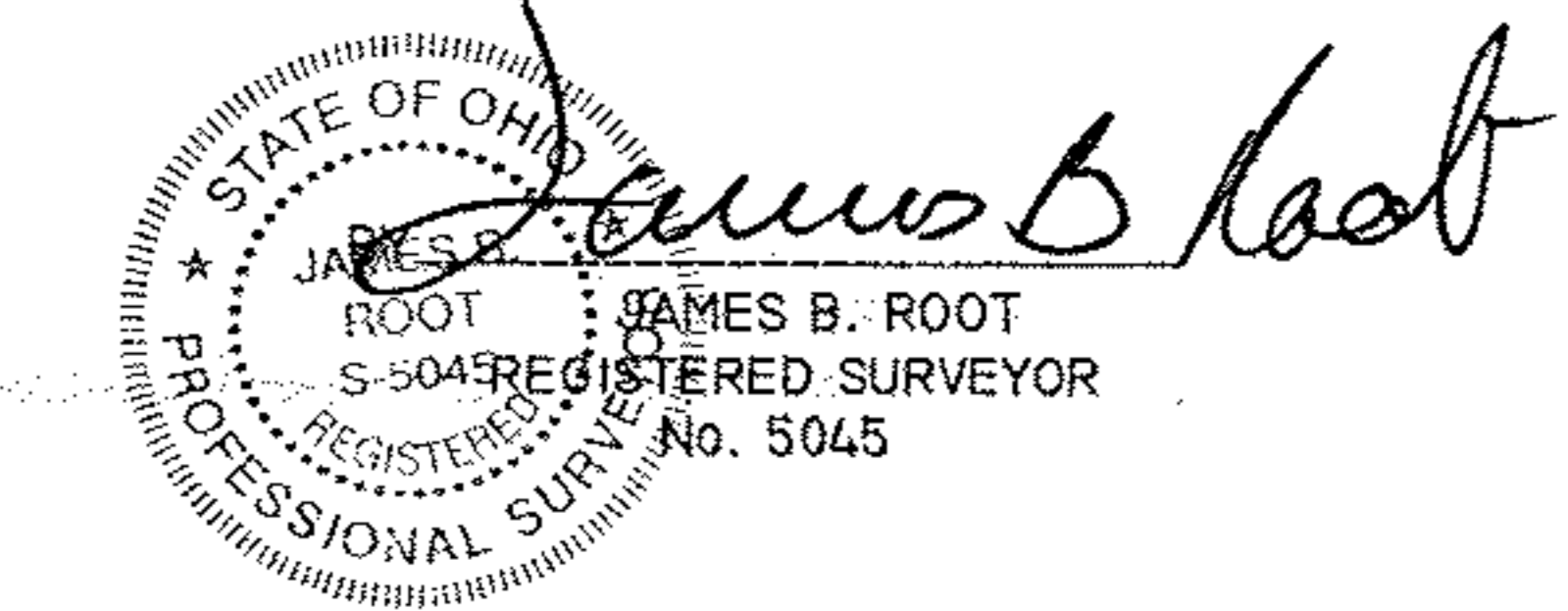
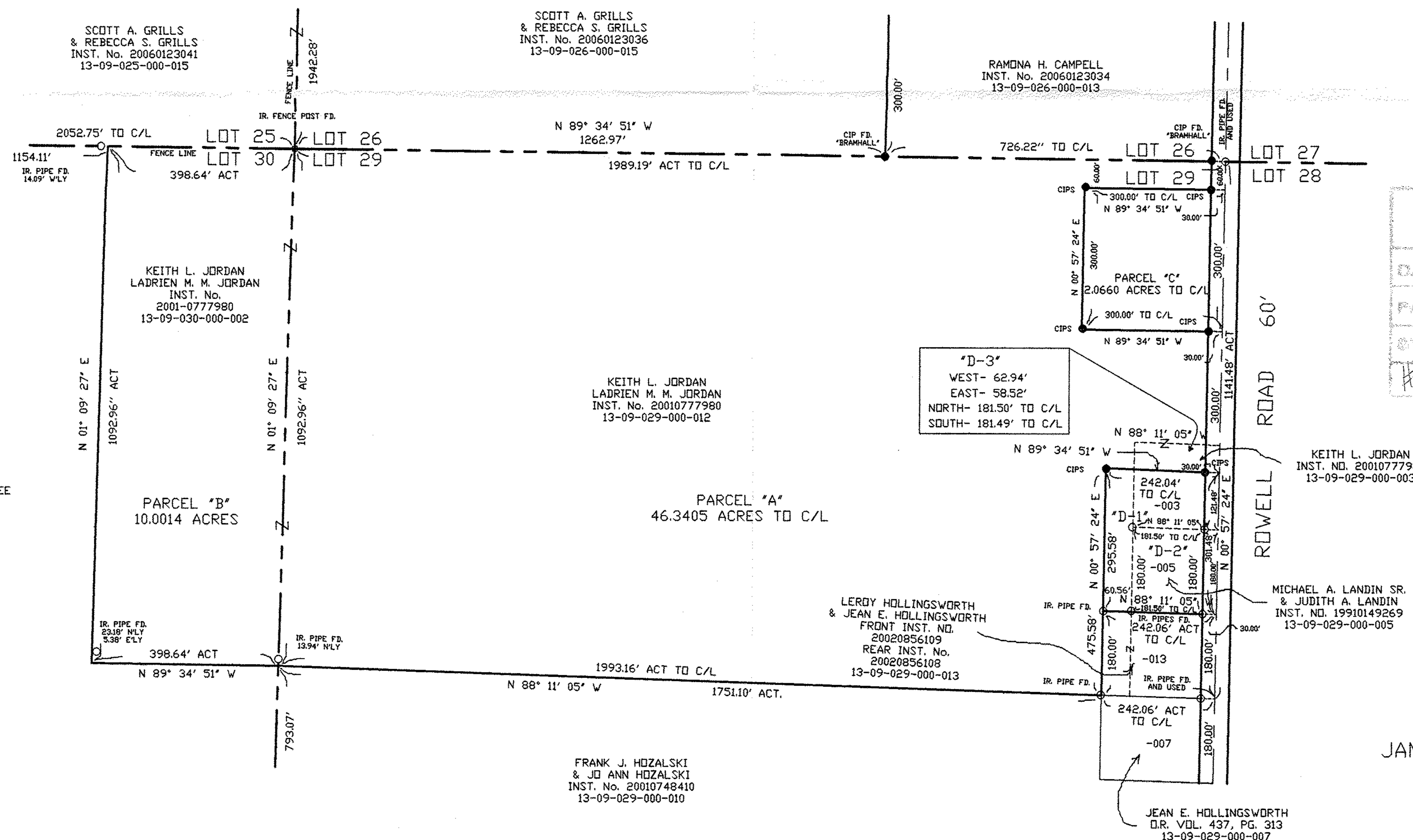

#02421
APPROVED
LORAIN DIST
MAY 14 2007
DATE 7-13-07
13-09-029-000-003
PAGE 13-H
BY JHaffey
#07-02421

JAMES B. ROOT & ASSOCIATES
200 ELLEN DRIVE
BEREA, OHIO 44017
PH. (440) 243-9843
FAX (440) 243-3026