

DAVE CROWDER
CF (440) 245-2262

SPLIT MAP

MADE FOR

PAUL DAVID CROWDER

BEING PART OF AMHERST TOWNSHIP ORIGINAL
LOTS 5 AND 16 AND ALSO BEING SUBLÖT 44 AND PART
OF SUBLÖT 45 IN KEMPTON WOODS ESTATES
SUBDIVISION No. 3 BY RECORDED PLAT
IN VOL. 57 OF MAPS, PG. 6 OF LORAIN COUNTY RECORDS.
NOW IN THE CITY OF AMHERST, COUNTY OF LORAIN
AND STATE OF OHIO

1" = 30'

JUNE 8, 2006

CIPS - CAPPED 5/8" IRON PIN SET

JOHN R. COCHRANE
& DEBRA L. COCHRANE
INST. No. 20050056452
-122

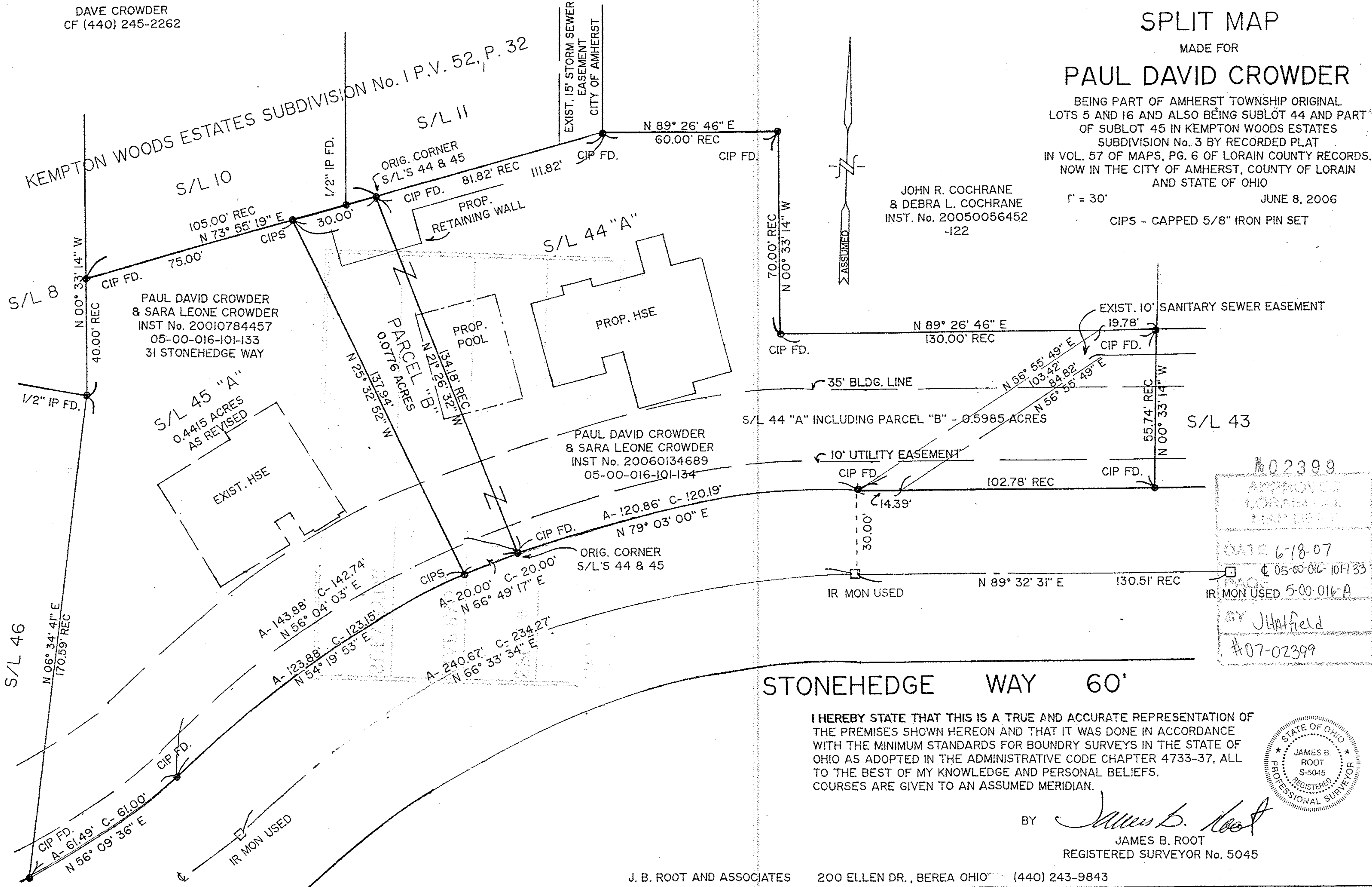

#02399
 APPROVED
 LORAIN
 MAP DEPT
 DATE 6-18-07
 # 05-00-016-101-133
 PAGE
 IR MON USED 5-00-016-A
 BY JHR/field
 #07-02399

STONEHEDGE WAY 60'

I HEREBY STATE THAT THIS IS A TRUE AND ACCURATE REPRESENTATION OF THE PREMISES SHOWN HEREON AND THAT IT WAS DONE IN ACCORDANCE WITH THE MINIMUM STANDARDS FOR BOUNDARY SURVEYS IN THE STATE OF OHIO AS ADOPTED IN THE ADMINISTRATIVE CODE CHAPTER 4733-37, ALL TO THE BEST OF MY KNOWLEDGE AND PERSONAL BELIEFS. COURSES ARE GIVEN TO AN ASSUMED MERIDIAN.

BY *James B. Root*
JAMES B. ROOT
REGISTERED SURVEYOR No. 5045

