

MAP OF SURVEY, PART OF SUBLot 4, VILLAGE OF WELLINGTON, PART OF ORIGINAL WELLINGTON TOWNSHIP LOT 29, COUNTY OF LORAIN, STATE OF OHIO

WELLINGTON DEVELOPMENT, LLC, 22.75 ACRES, PARCEL ID 1800029000067,

WELLINGTON COMMONS SUBDIVISION, VOLUME 89, PAGES 6-8

WELLINGTON DEVELOPMENT, LLC, 2.52 AC., PARCEL ID 1800029000105, PART OF S/L 4, INSTRUMENT NUMBER 20060166234

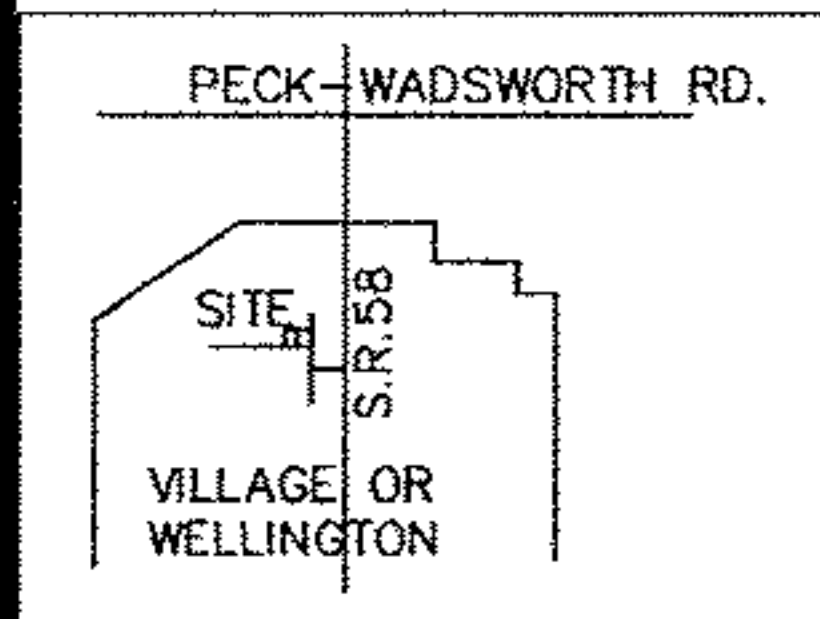

LOCATION MAP - N.T.S.

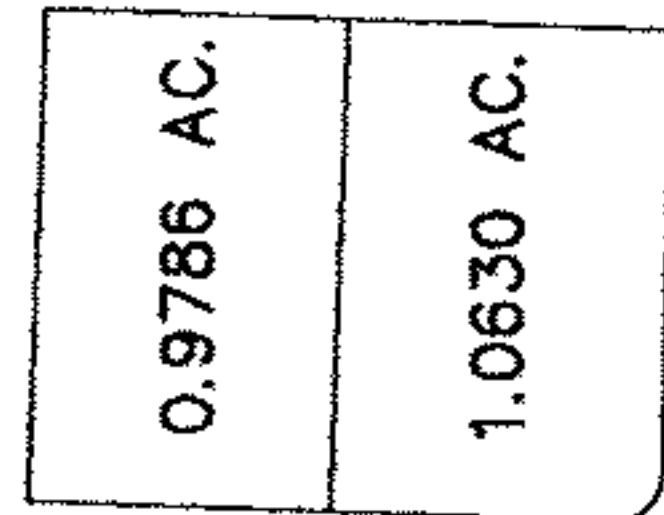
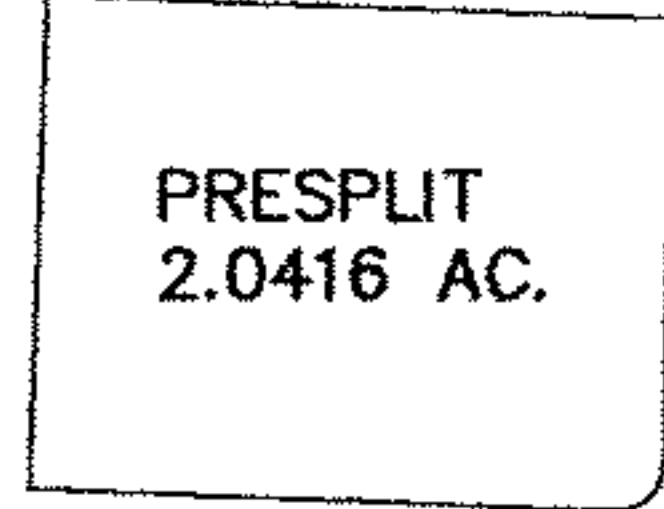

POST SPLIT

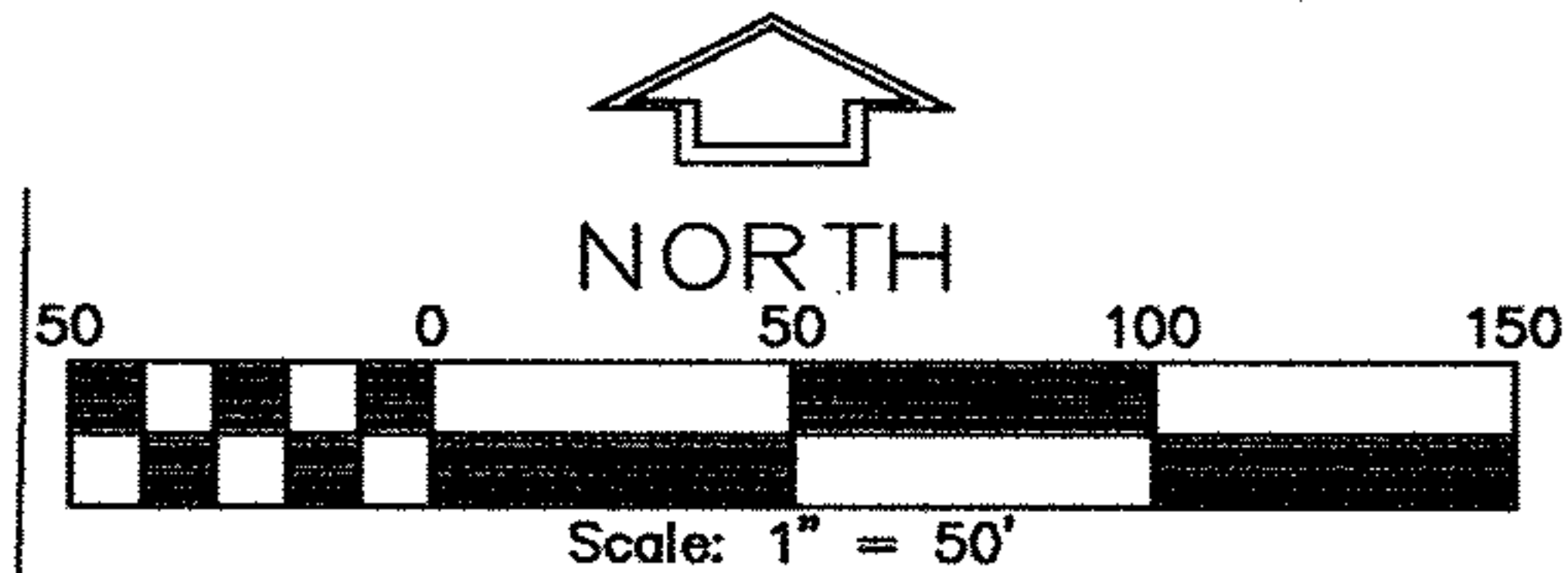
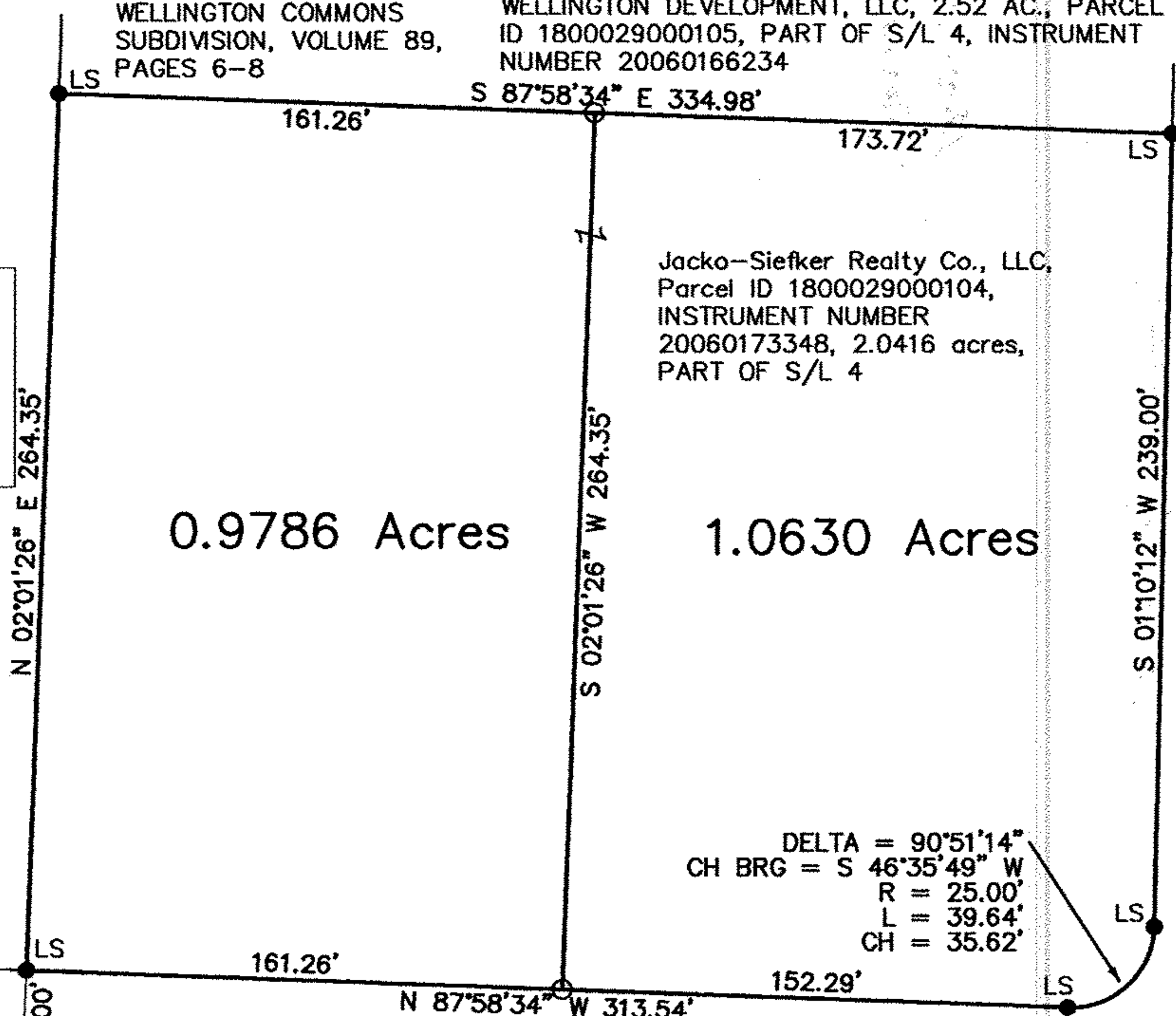

THE BASIS OF BEARINGS IS CONGRUENT WITH THE WELLINGTON COMMONS 2.0416 LEGAL DESCRIPTION.

DATA USED: PLAT OF WELLINGTON COMMONS, PHASE 1 GENERAL PLANS PER LORAIN COUNTY MAP OFFICE, 2.0416 ACRE LEGAL DESCRIPTION, LISTED FLOOD MAP AND PHYSICAL CENTERLINE MONUMENTS.

- MONUMENT FOUND AS NOTED
- LS- 5/8" REBAR WITH "LAURILA #7663" CAP FOUND
- 5/8" REBAR WITH "LAURILA #7663" CAP SET
- M = MEASURED
- R = RECORD
- C = CALCULATED
- ◎ DENOTES DISTANCE FROM CORNER

02391

6-11-07

18-00-029-000-104

18-00-029-D

J Hatfield

07-02391



Laurila Surveying
15333 Shore Rd.
Sterling, OH 44276-9615
PHONE 330-925-4601
FAX 330-925-9330
www.laurilasurveying.com

IN MY PROFESSIONAL OPINION, I HEREBY CERTIFY THIS PLAT TO BE CORRECT AND MEETS THE ORC 4733-37 AND WAS MONUMENTED AS NOTED.

H. DAVID LAURILA, P.S.#7663 DATE

Approved by the Village of Wellington, Lorain County, Planning Commission, no plat required.

H. David Laurila
Chairman, Planning Commission
Village of Wellington, Ohio