

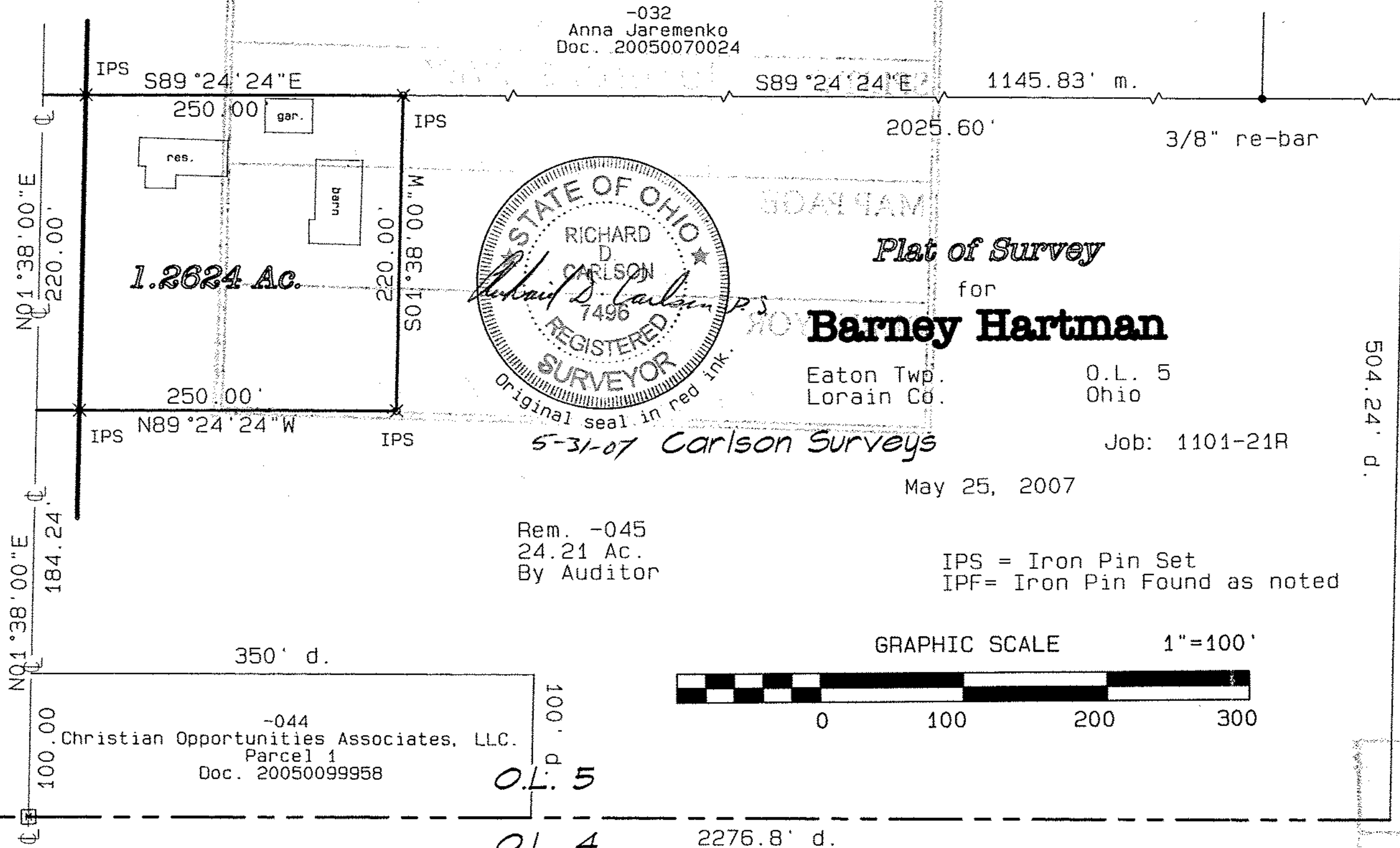

Cowley Rd. 60'



-032
Anna Jaremenko
Doc. 20050070024



Plat of Survey
for
Barney Hartman

Eaton Twp.
Lorain Co. O.L. 5
Ohio

5-31-07 Carlson Surveys

Job: 1101-21R

May 25, 2007

Rem. -045
24.21 Ac.
By Auditor

IPS = Iron Pin Set
IPF = Iron Pin Found as noted

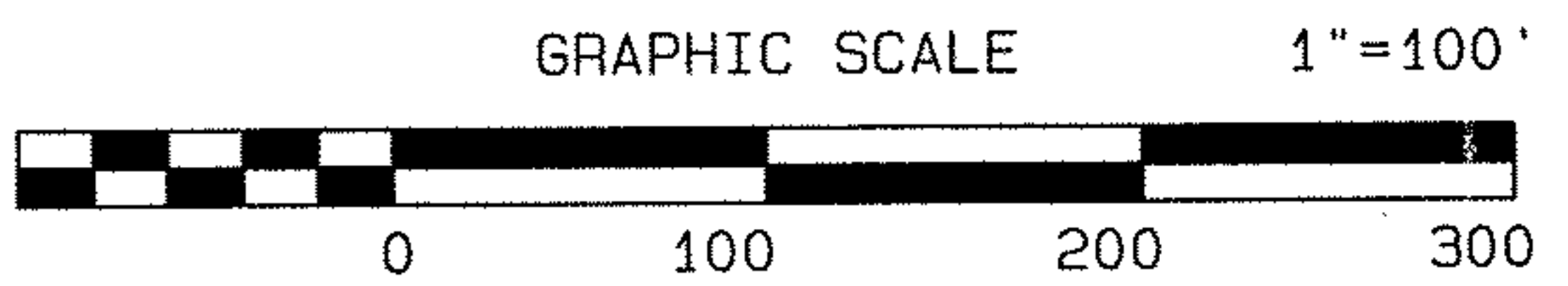

-044
Christian Opportunities Associates, LLC.
Parcel 1
Doc. 20050099958

O.L. 5
O.L. 4

Eaton Commerce Parkway
V. 65 P. 15

No 02398
APPROVED
LORAIN CO.
JAN 10 2007
DATE 6-15-07
PAGE 11-00-005-H
BY JHAFIELD
07-02398

Bearings are given to an assumed meridian and used to indicate angles only.
Basis of bearings is the bearing for the centerline of Cowley Road (N 01 deg 38' 00" E)
as found in Document Number 20050099958.
An iron pin set is a 5/8"x30" re-bar with cap stamped Carlson.