

S.R. 162 NEW LONDON LAFAYETTE ROAD

S.R. 58 ASHLAND OBERLIN ROAD

492.50' N 0° 09' 40" E

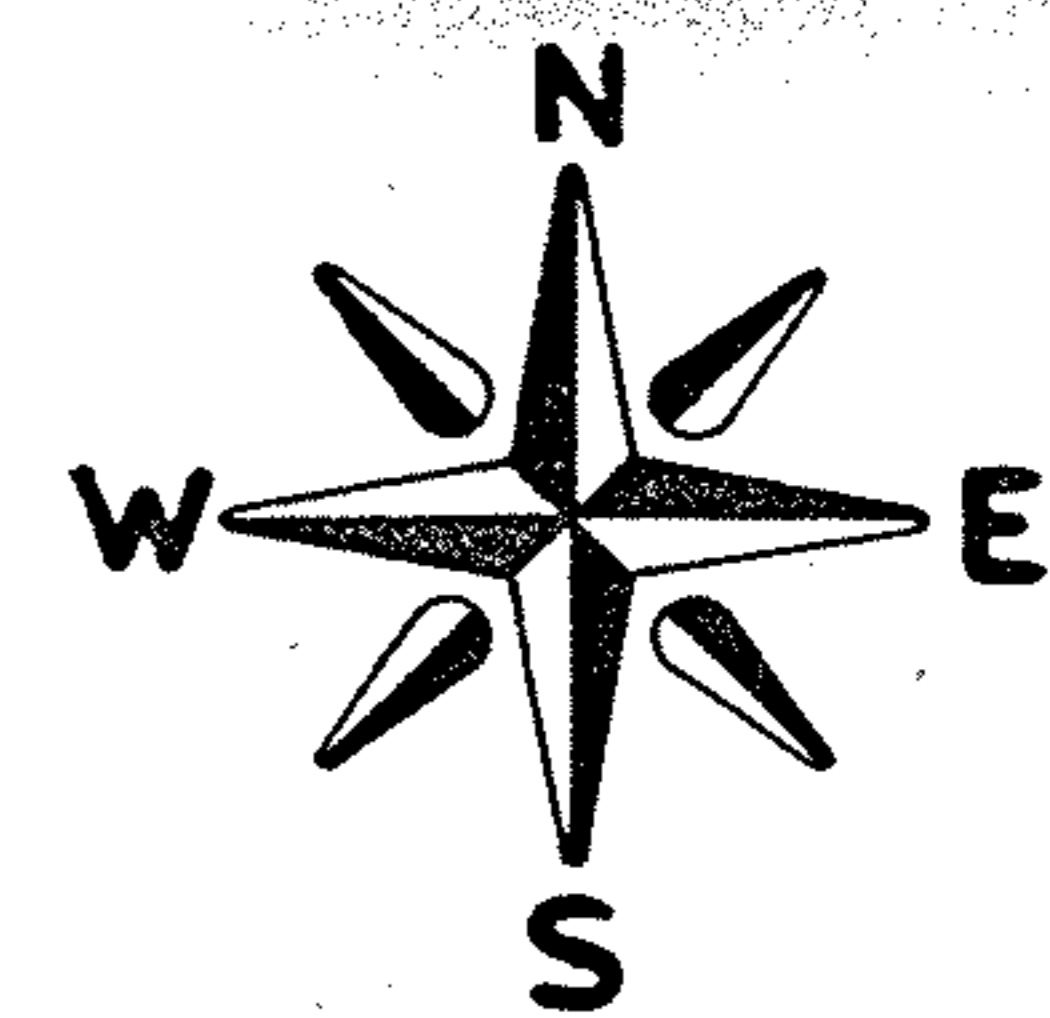
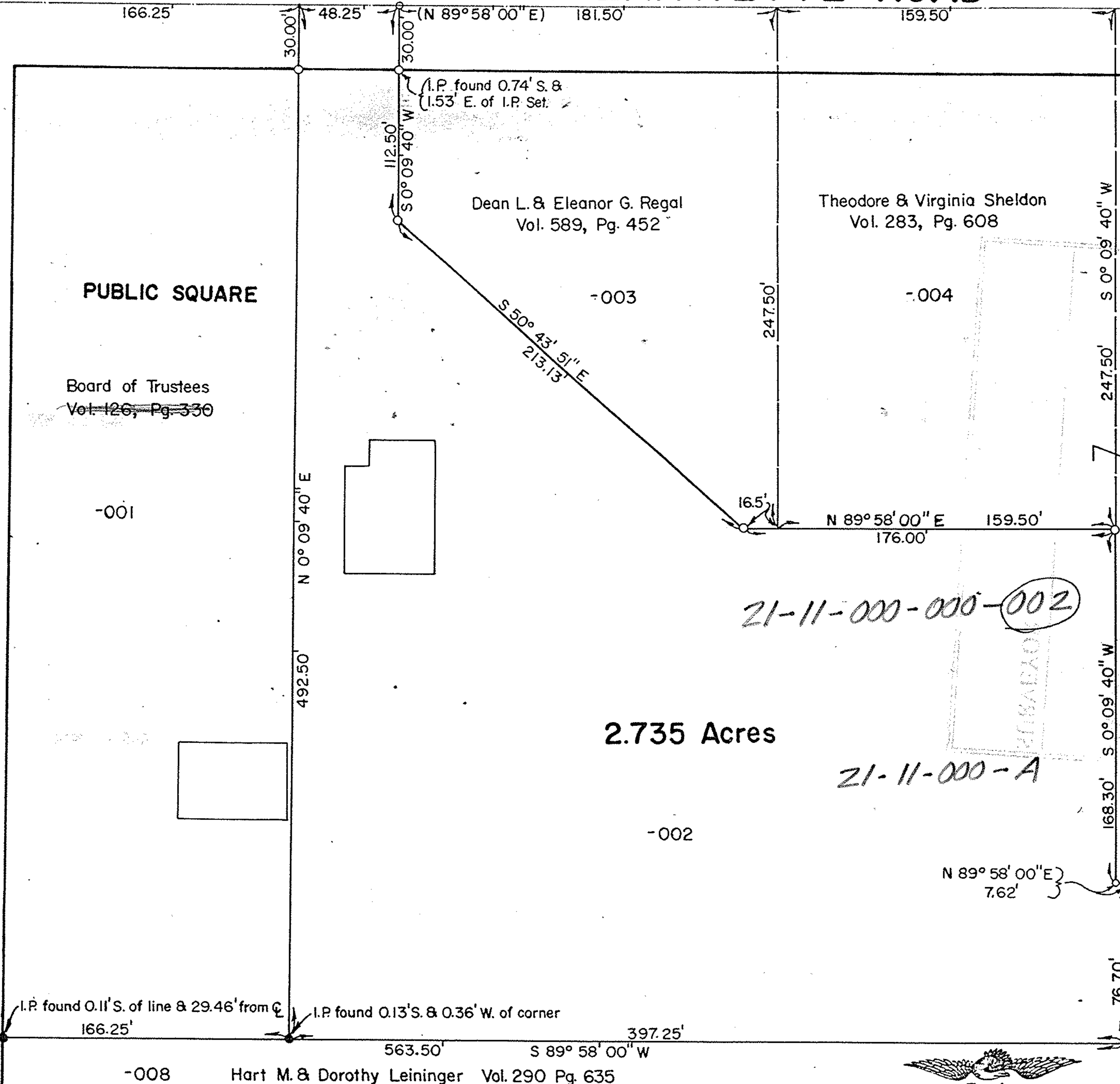

LEGEND
 ○ I.P. Set
 ● I.P. Found

21-11-000-000-002

21-11-000-A

2.735 Acres

LOT NO.	Tr or Sec.	11
TOWNSHIP: HUNTINGTON		
COUNTY: LORAIN STATE: OHIO		
OWNER: BOARD OF EDUCATION		
DATE: November, 1976 SCALE: 1"=50'		
JOHN A. BAMBECK & ASSOCIATES INC. 991 MEDINA ROAD, MEDINA, OHIO, 44256 Telephone: 216-239-1001		
PROJECT NO.: 75-398		

